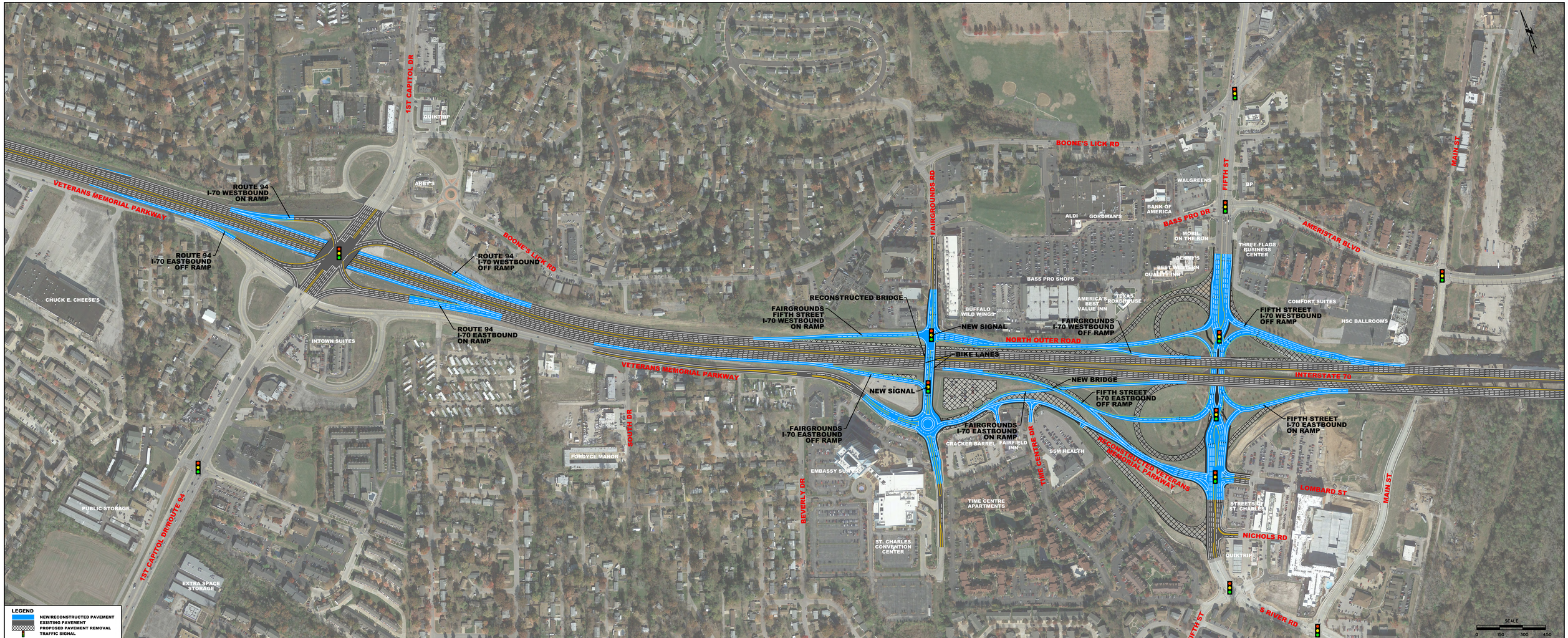

SEPTEMBER 10, 2015