# Interstate 55, Jefferson County

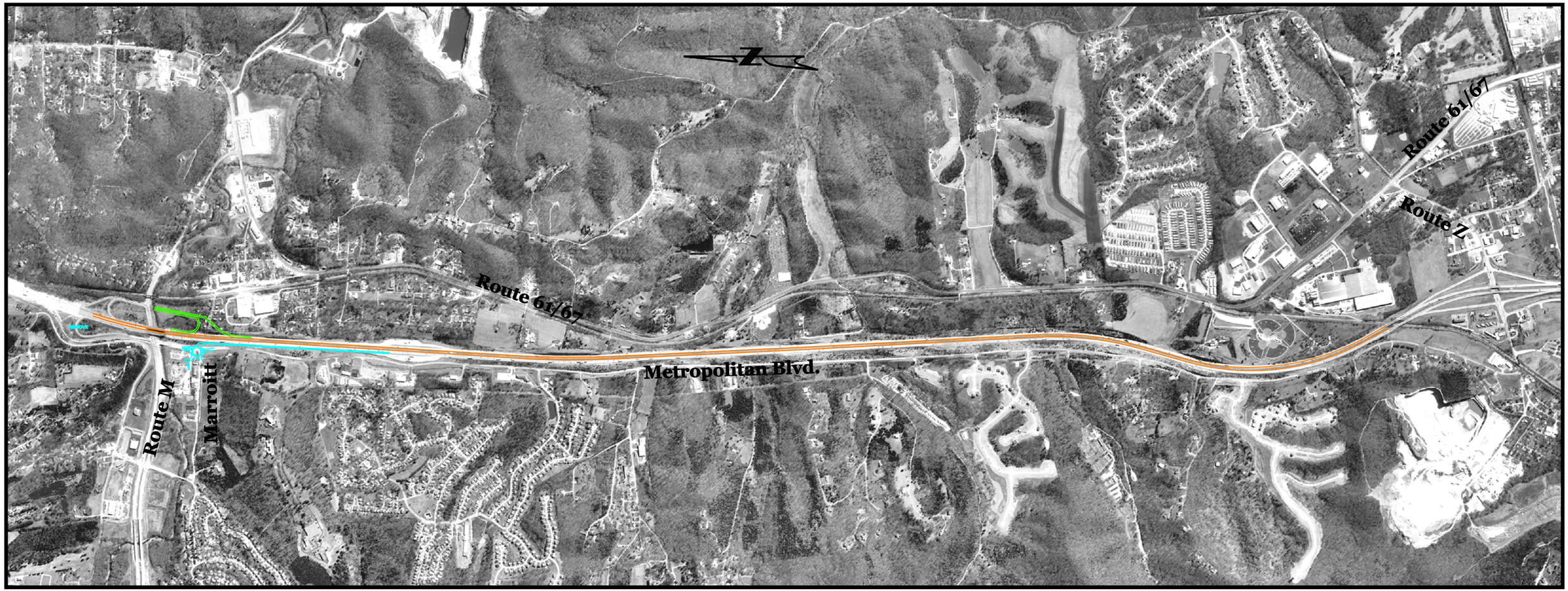


NOT TO SCALE

SOUTHBOUND

EXPANSION

NORTHBOUND