Construction Staging and Detour Routes
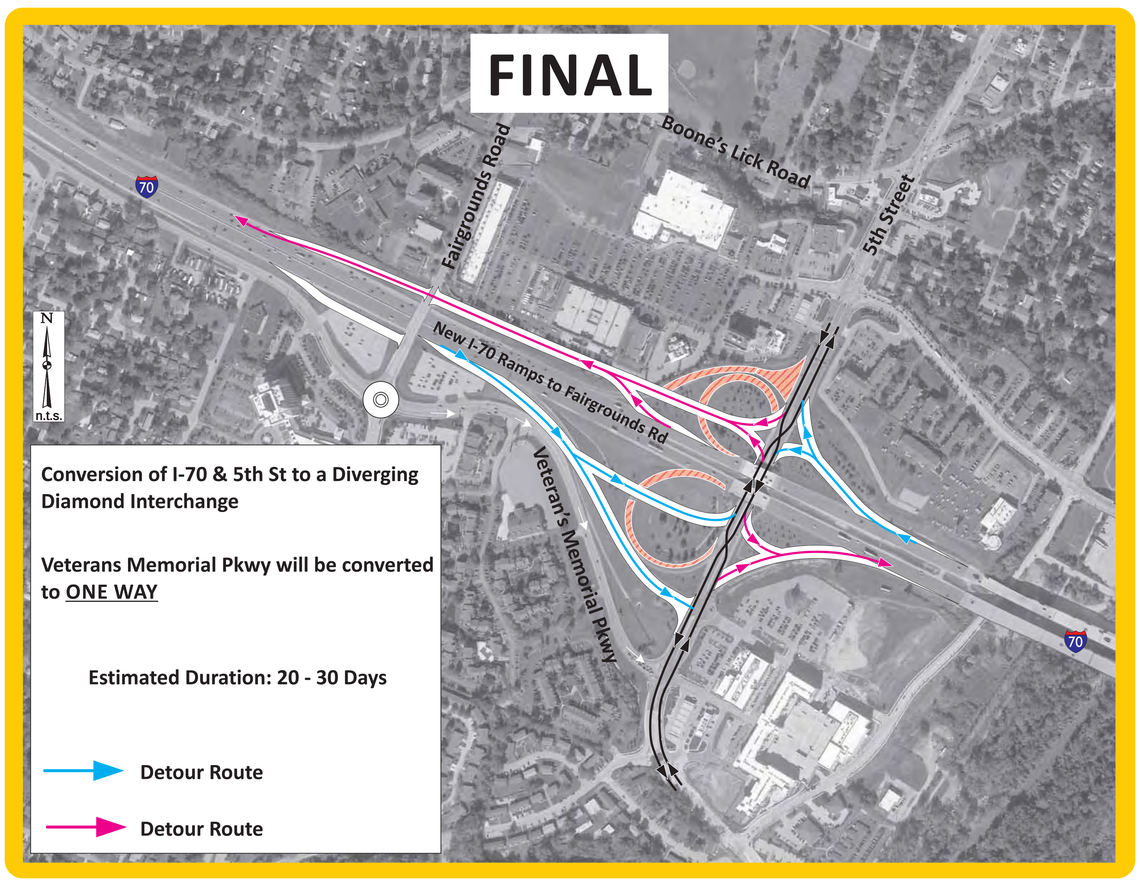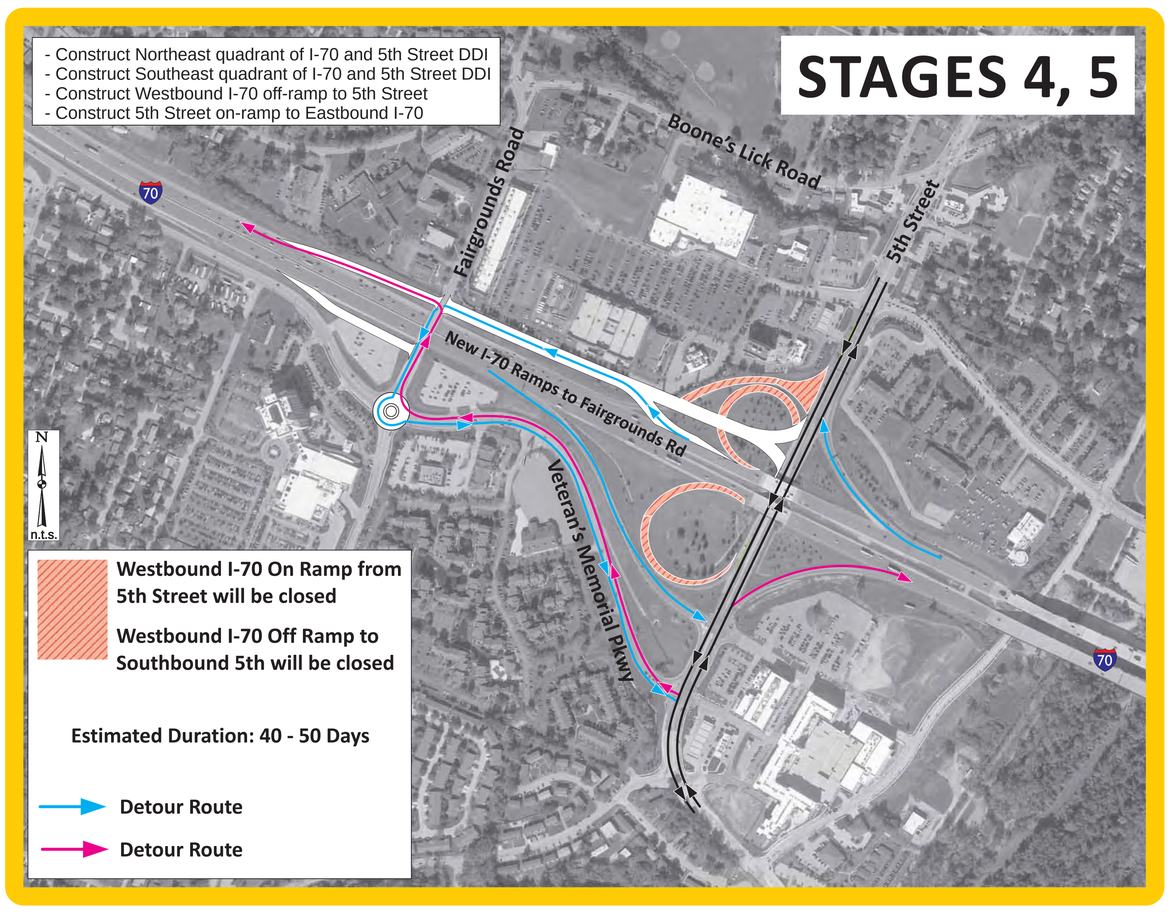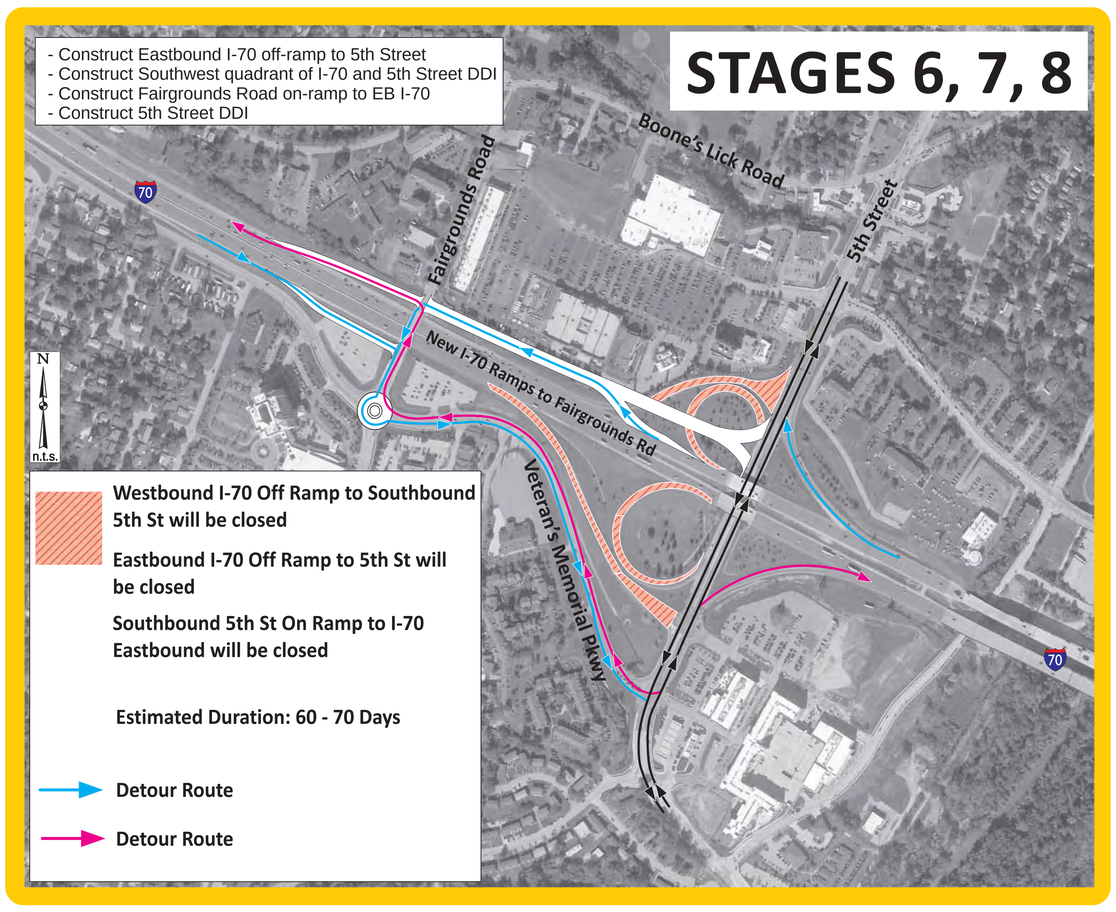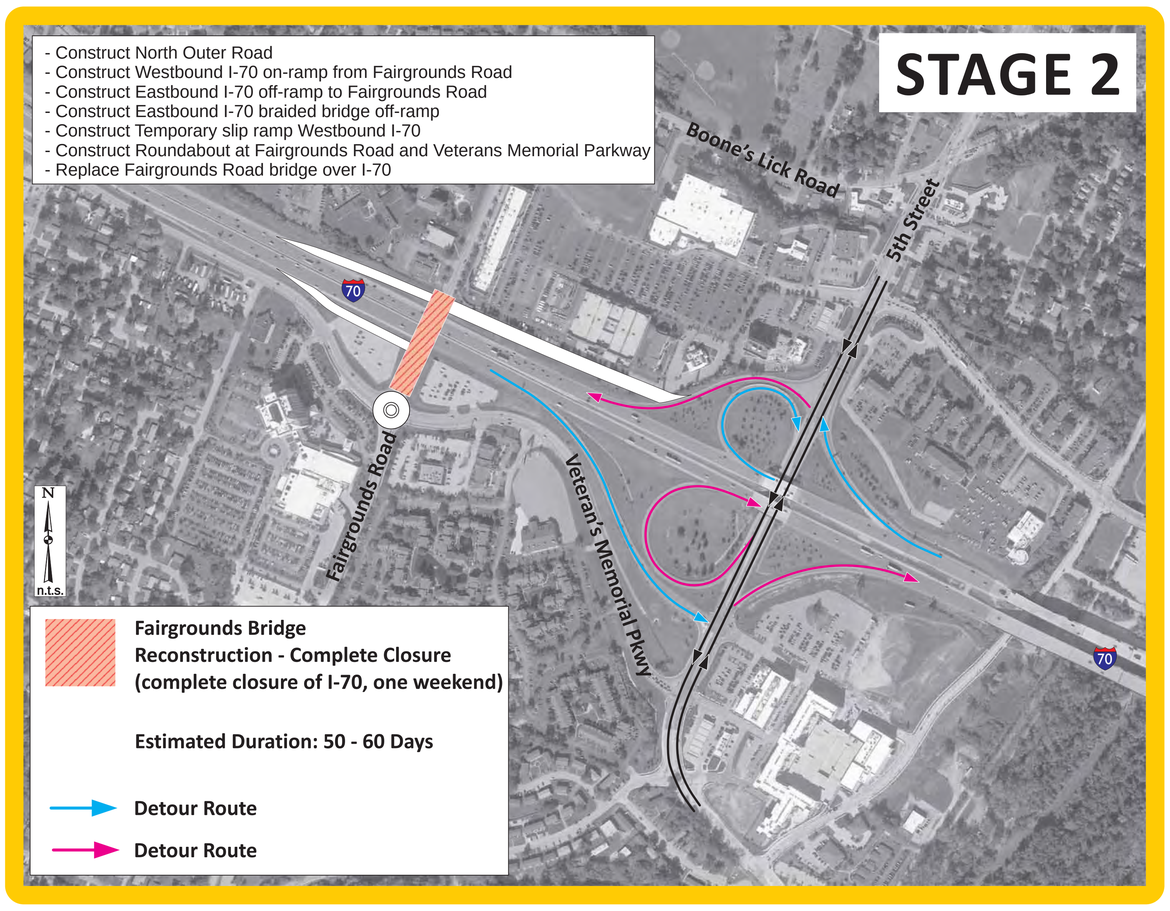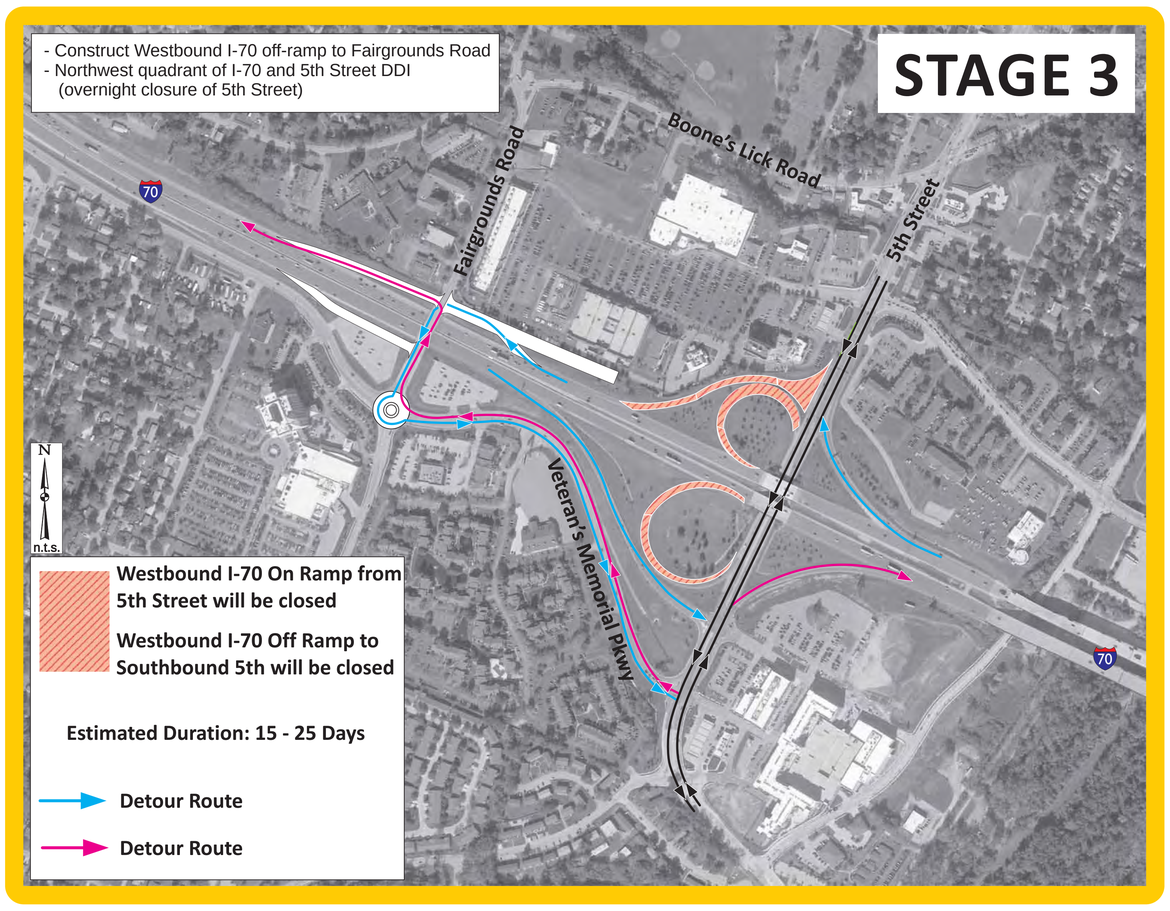
I-70 Fifth Street Interchange Improvements