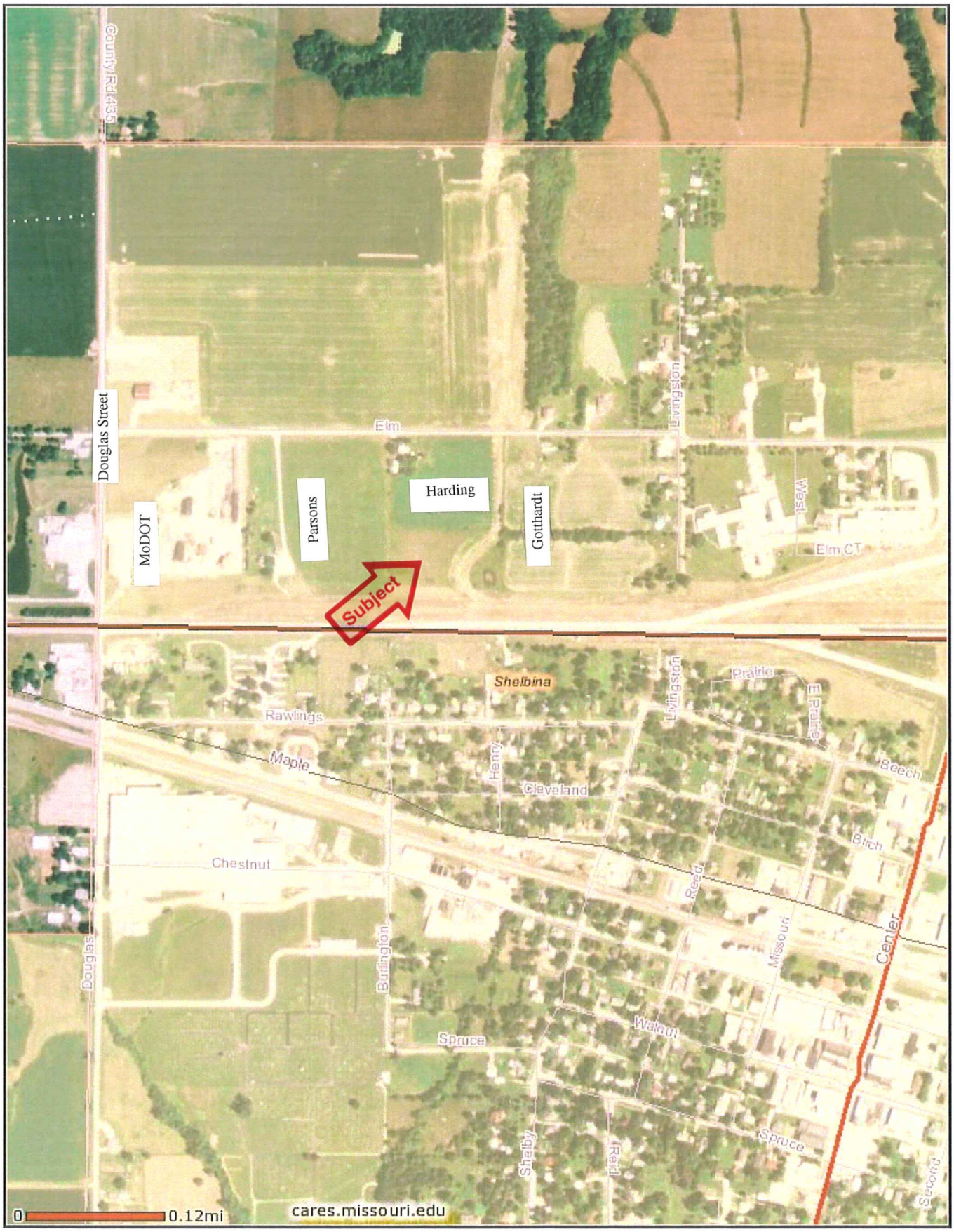T57N,R10W,Sec.32