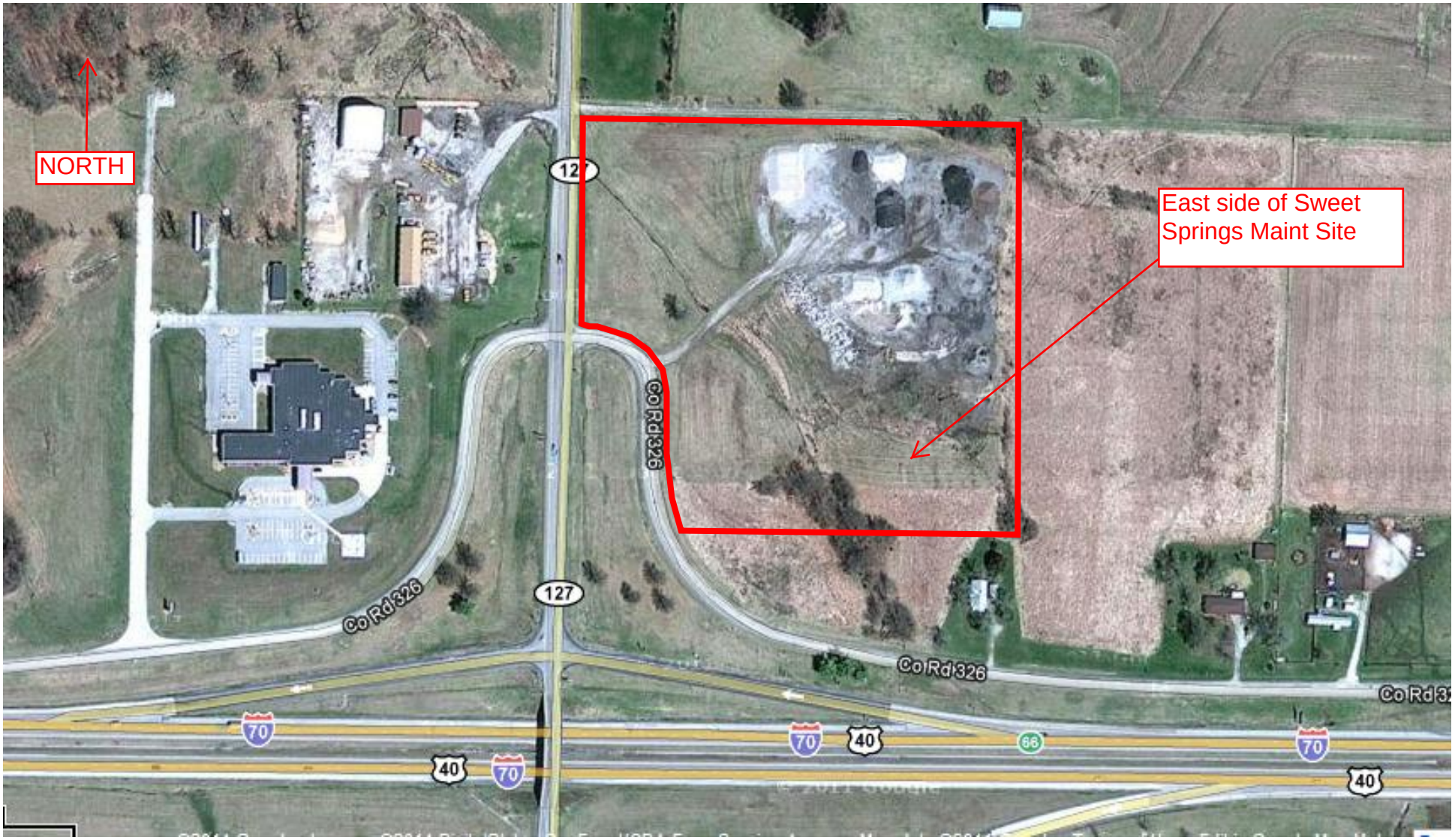
NORTH
East side of Sweet Springs Maint Site
127
Co Rd 326
Co Rd 326
Co Rd 326
Co Rd 3
70
40
66