MHTC excess land

E80502/89446

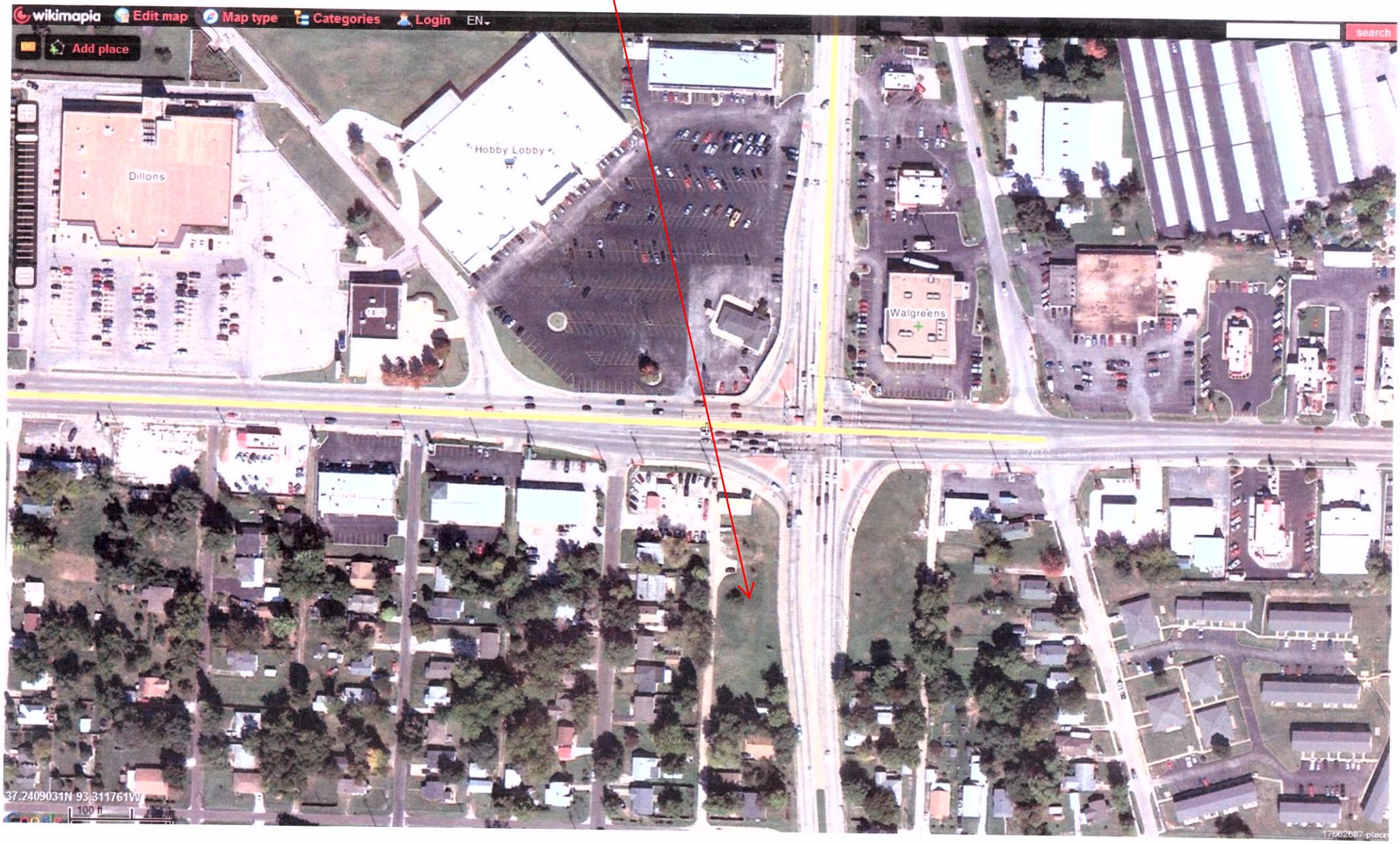

Monday, Jan 23, 2012 11:22 AM