KANSAS CITY

KANSAS CITY INTERNATIONAL

MCI

Airport Phone: (816) 243-5248

Airport Manager's Name: DAVID W BOWEN

Airport Manager's Phone **(816) 243-5248**

After Hours Phone#: (816) 243-5219

FBO's: EXECUTIVE BEECHCRAFT (816) 243-6440 FULL SERVICE

Mechanical Services: Airframe: MAJOR Power Plant: MAJOR

Fuel Type: 100LL, JET A

Landing Fee: Yes

Overnight Hangar Storage: Yes

Tiedowns for Aircraft: Yes

Ground Transportation: Car Rental: Yes Shuttle: Yes Courtesy Car: No

Vending Machines: Yes

Overnight Camping for Aircraft Flying In: No

	Name	Miles From Airport	Phone	Services
Dining:	Terminal Food Courts (on airport)	0		Open 24 Hours
	Ruby Tuesday	3.5		11 am - 10 pm Sun - Thurs, 11 am - 11 pm Fri-Sat
	Smoke Box BBQ Café	3.5		Noon - 9 pm Mon - Sat
Lodging:	Marriott Hotel (on airport)	0	(816) 464-2200	
	Embassy Suites	3.5	(816) 891-7788	
	Best Western	1	(816) 464-2002	
Golf Courses:	Tiffany Green Golf Club	5.9	(816) 880-9600	
	Hodge Park Golf Course	18.4	(816) 781-4152	
Camp Grounds:	J.J. Campgrounds	10	(816) 320-3375	
	Bass Wood Country RV Resort	6	(816) 242-2775	

Local Attractions: Museums, Casinos, Worlds of Fun, Oceans of Fun, KC Royals Baseball & KC Chief Football, Kansas Speedway.

Airport Events:

Comments: Taxi Service. AWOS.

Kansas City **Kansas City International** **MCI**

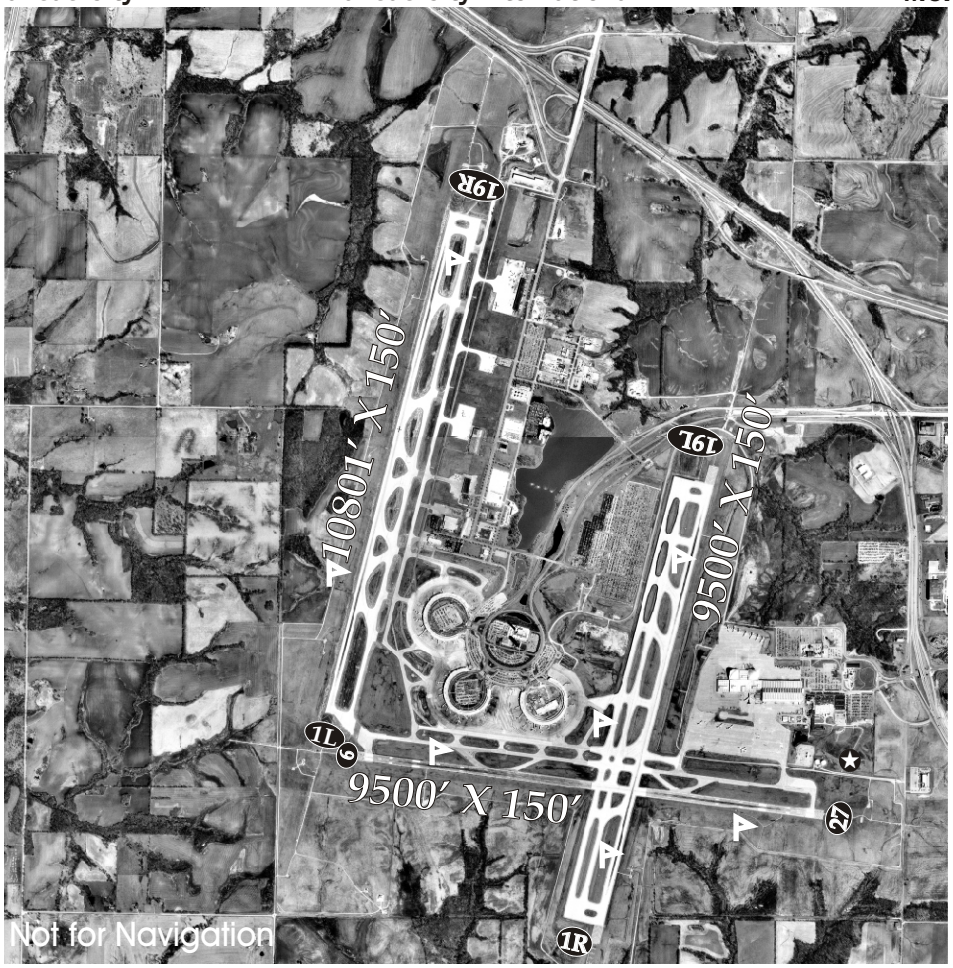

Latitude	Longitude	Elevation	Mi from CBD
39°17.86'	94°42.84'	1026'	15 NW

Runway	1L/19R	1R/19L	9/27
Length	10801'	9500'	9500'
Width	150'	150'	150'
Surface	Concrete	Concrete	Asphalt
Rwy Lights	HIRL	HIRL	HIRL
Appr Lights	1L-MALSR	1R-ALSF2	9-MALSR
	19R-ALSF2	19L-MALSR	27-MALSR
VGSI			None/V4L
Rt. Pattern	Rwy 19R		Rwy 27

Frequencies	
CTAF	
UNICOM	122.95
Lights	
Weather	HIWAS 113.25
ATIS	126.625
Approach	120.95
Tower	128.2, 125.75
Ground	121.8, 121.65
Clnc Del	135.7
FSS/RCO	122.65, 122.1R, 113.25T

Navigation
NDB
VOR
GPS
RNAV
ILS

Fuel
100LL
JET A