FREDERICKTOWN

FREDERICKTOWN REGIONAL

H88

Airport Phone: (573) 783-4040

Airport Manager's Name: JON ROGERS

Airport Manager's Phone **(573) 783-3683**

After Hours Phone#:

FBO's: CITY OF FREDERICKTOWN (FUEL) (573) 783-4040 FUEL

Mechanical Services: Airframe: NONE Power Plant: NONE

Fuel Type: JET A, 100LL, MOGAS

Landing Fee: No

Overnight Hangar Storage: No

Tiedowns for Aircraft: Yes

Ground Transportation: Car Rental: Yes Shuttle: No Courtesy Car: No

Vending Machines: Yes

Overnight Camping for Aircraft Flying In: No

	Name	Miles From Airport	Phone	Services
Dining:	The Pig	3		8 am - 10 pm
Lodging:	Econo Lodge	4	(573) 783-2500	
Golf Courses:	Country Club	4	(573) 783-6236	
Camp Grounds:	Trails End	4	(573) 783-2948	

Local Attractions:

Airport Events:

Comments: Activate lgtg-CTAF. Computer Terminal Weather Service.

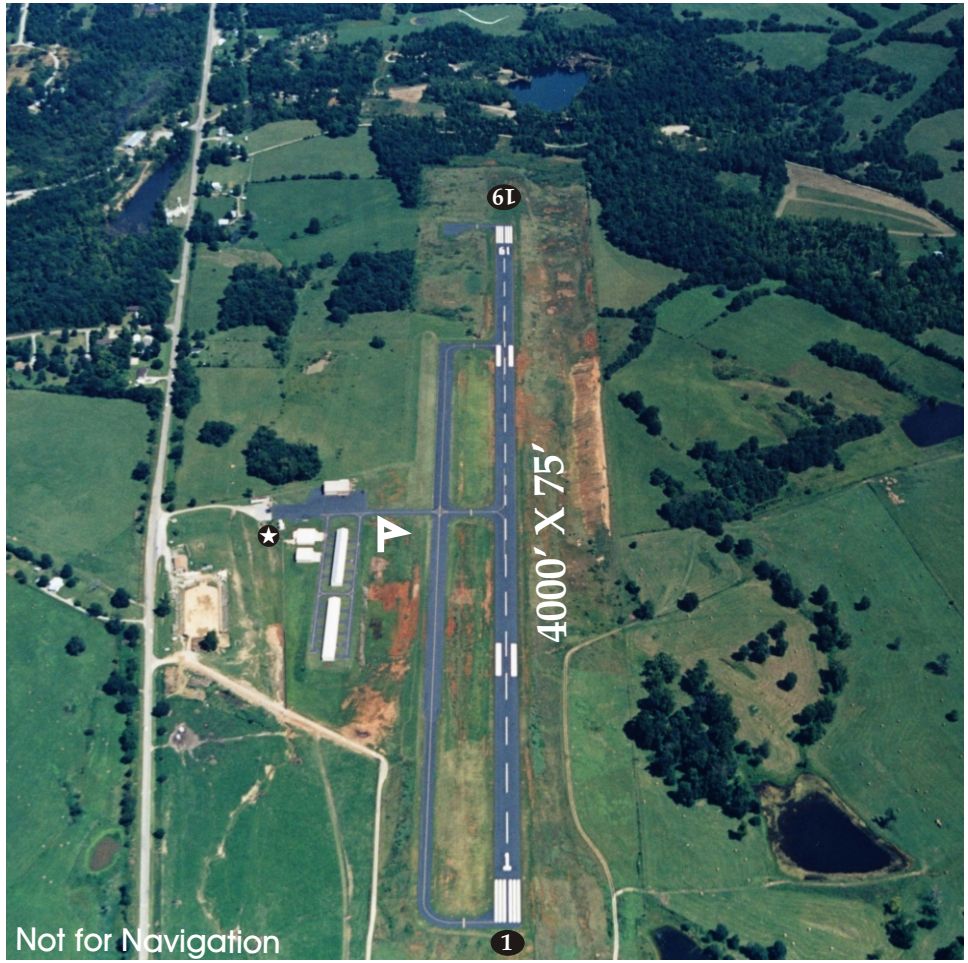

Latitude	Longitude	Elevation	Mi from CBD
37°36.35'	90°17.24'	880'	3 N

Runway 1/19	
Length	4000'
Width	75'
Surface	Asphalt
Rwy Lights	MIRL
Appr Lights	
VGSI	
Rt. Pattern	

Frequencies	
CTAF	122.8
UNICOM	122.8
Lights	122.8
Weather	HIWAS 115.7
ATIS	
Approach	127.47
Tower	
Ground	
Clnc Del	
FSS/RCO	

Navigation
VOR
GPS
RNAV

Fuel
100LL
JET A
MoGAS