CHILLICOTHE
CHILLICOTHE MUNI
CHT

Airport Phone: (660) 646-5270

Airport Manager's Name: BILL KIEFFER

Airport Manager's Phone **(660) 646-5441**

After Hours Phone#: (660) 646-5441

FBO's: KIEFFER FLYING SERVICE (660) 646-6073 FUEL

Mechanical Services: Airframe: MINOR Power Plant: MINOR

Fuel Type: 100LL

Landing Fee: No

Overnight Hangar Storage: Yes

Tiedowns for Aircraft: Yes

Ground Transportation: Car Rental: Yes Shuttle: No Courtesy Car: No

Vending Machines: Yes

Overnight Camping for Aircraft Flying In: Yes

	Name	Miles From Airport	Phone	Services
Dining:	Catfish Place	1		4 pm - 9 pm Wed-Sat (11 am - 9 pm on Sun)
	McDonald's	3		
	Country Kitchen	3		
	Hardee's	3		
Lodging:	Super 8	3	(660) 646-7888	
	Grand River Inn	3	(660) 646-6590	
	Best Western	3	(660) 646-0572	
Golf Courses:	Green Hills	5	(660) 646-6669	
Camp Grounds:	McCullough Park	10	(660) 646-2795	

Local Attractions:

Airport Events:

Comments: Computer Terminal Weather Service.

Chillicothe **Chillicothe Municipal** **CHT**

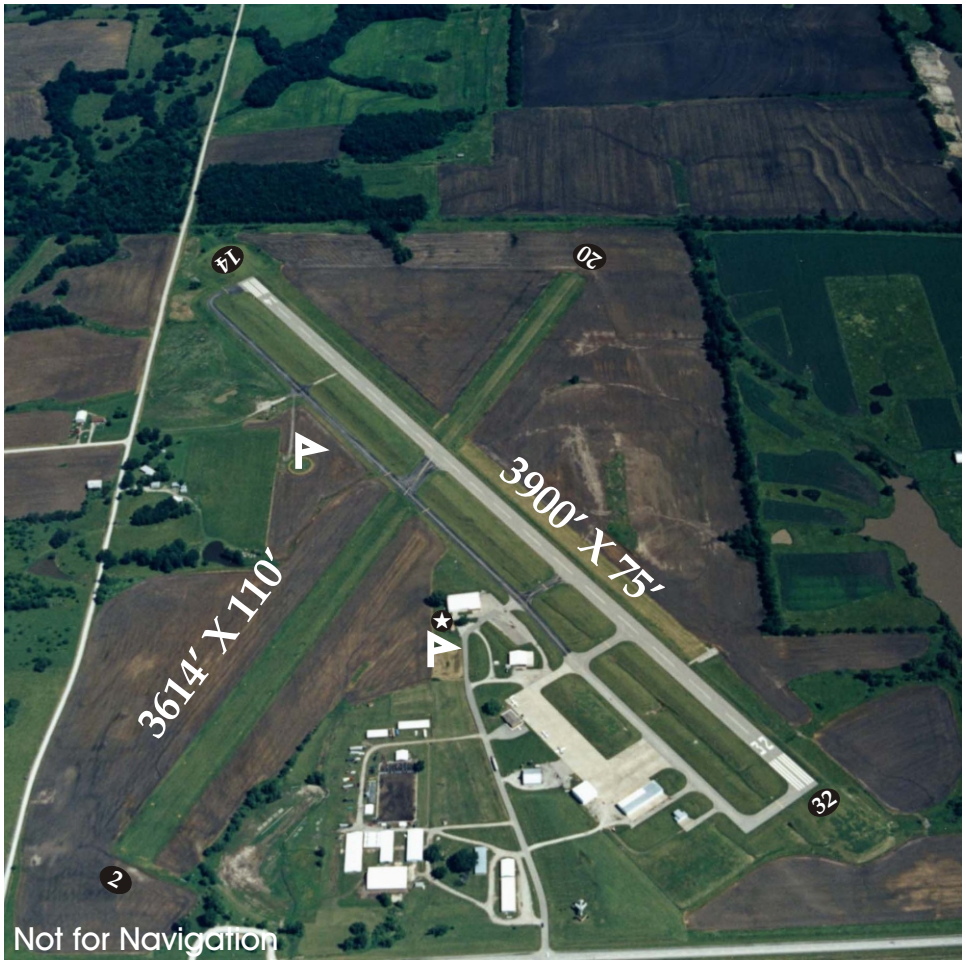

Latitude	Longitude	Elevation	Mi from CBD
39°46.93'	93°29.74'	783'	3 E

Runway	14/32	2/20
Length	3900'	3614'
Width	75'	110'
Surface	Asphalt	Turf
Rwy Lights	MIRL	
Appr Lights		
VGSI	None/P4R	
Rt. Pattern		

Frequencies	
CTAF	122.8
UNICOM	122.8
Lights	
Weather	AWOS 118.175
ATIS	
Approach	125.25
Tower	
Ground	
Clnc Del	
FSS/RCO	122.25

Navigation
NDB
GPS
RNAV

Fuel
100LL