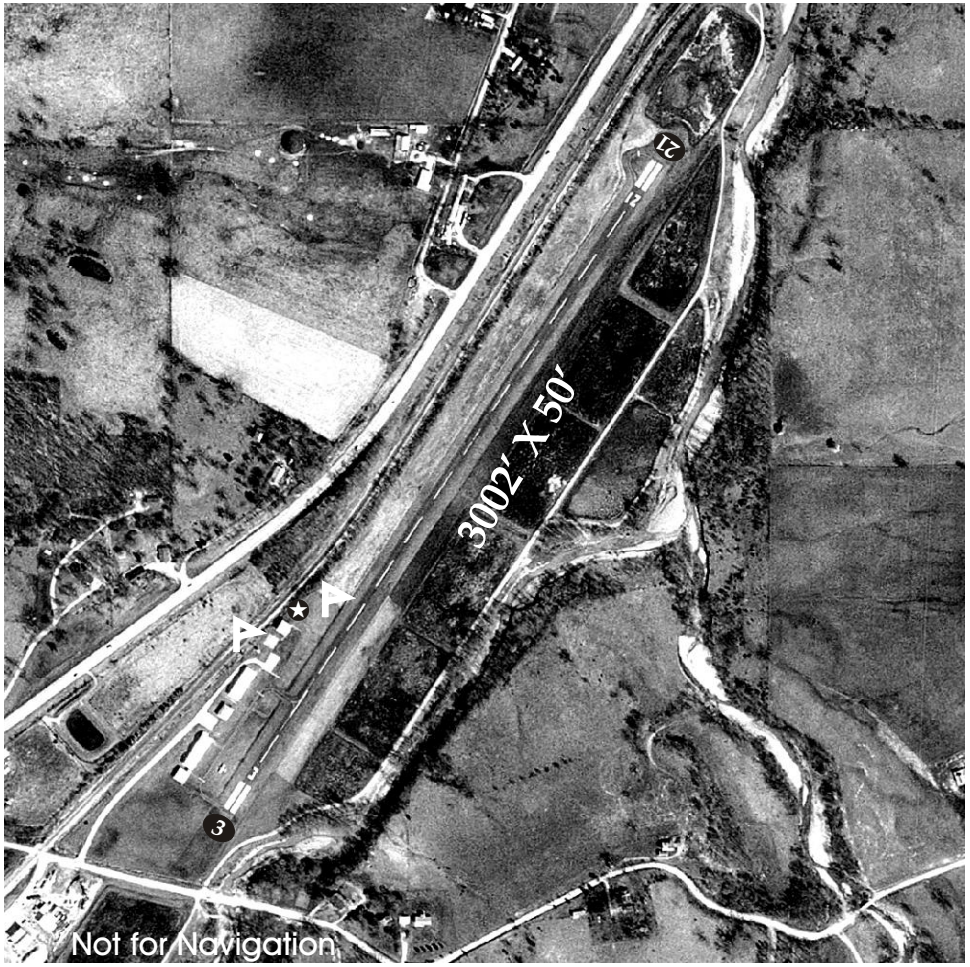

Latitude	Longitude	Elevation	MI from CBD
37°07.95'	92°05.04'	1220'	1NE

Runway	Length	Width	Surface	Rwy Lgts	Appr Lgts	VGSI	Pattern
03-21	3002'	50'	Asphalt	LIRL			

Communications								
CTAF	UNICOM	Lights	Weather	ATIS	Approach	Tower	Ground	Clnc Del
122.9			HIWAS 113.4		133.8			

Navigation					
NDB	VOR	GPS	RNAV	LOC	ILS
No	Yes	Yes	No	No	No

Fuel	RCO
100LL MOGAS	

CABOOL

CABOOL MEM

TVB

Airport Phone: (417) 962-9913

Airport Manager's Name: BOB COATS

Airport Manager's Phone (417) 962-4641

After Hours Phone#: (417) 962-3796

FBO's: CABOOL AIRPORTSERVICES (417) 962-4641
(BOB COATS)

Mechanical Services: Airframe: NONE Power Plant: NONE

Fuel Type: 100LL, MOGAS

Landing Fee: No

Overnight Hangar Storage: No

Tiedowns for Aircraft: Yes

Ground Transportation: Car Rental: Yes Shuttle: No Courtesy Car: No

Vending Machines: No

Overnight Camping for Aircraft Flying In: Yes

	Name	Miles From Airport	Phone	Services
Dining:	El Imperial Mexican	1.5		8 am - 9 pm
	El Rancho Truck Stop	4		Open 24 Hours
Lodging:	Super 8	3.5	(417) 962-5888	
	Tods Motel	1.5	(417) 962-3115	(800) 349-7049
	Wells Country Inn	1	(417) 962-4697	
	Bel Nor Motel	2	(417) 962-3145	
Golf Courses:	Wedgewood Country Club	5	(417) 926-5374	

Local Attractions:

Airport Events:

Comments: