Existing Traffic Volumes

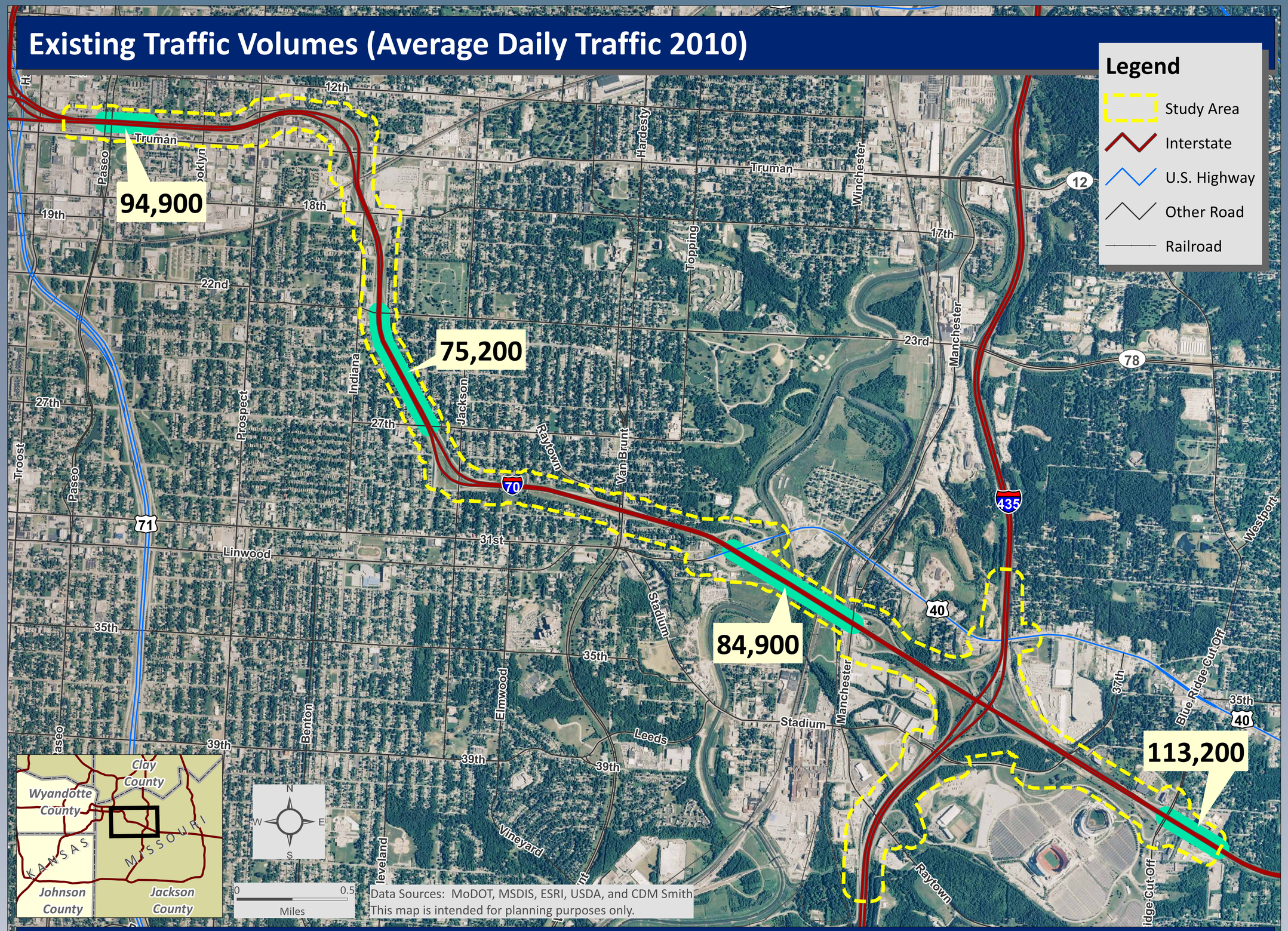

I-70 Second Tier EIS

Future of I-70