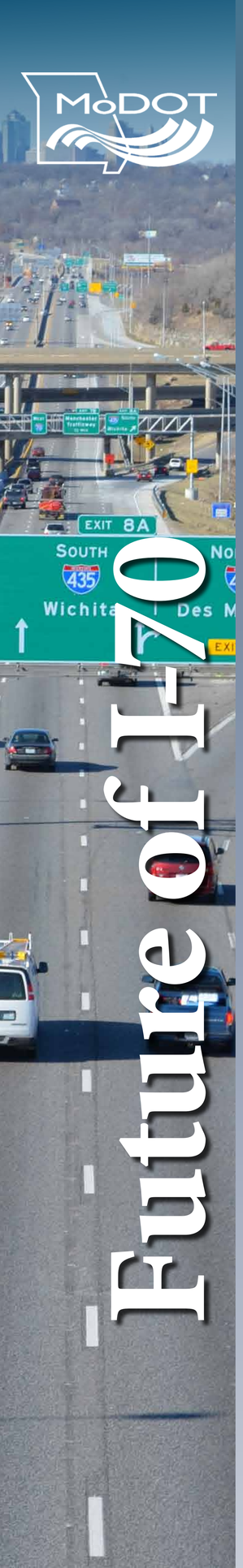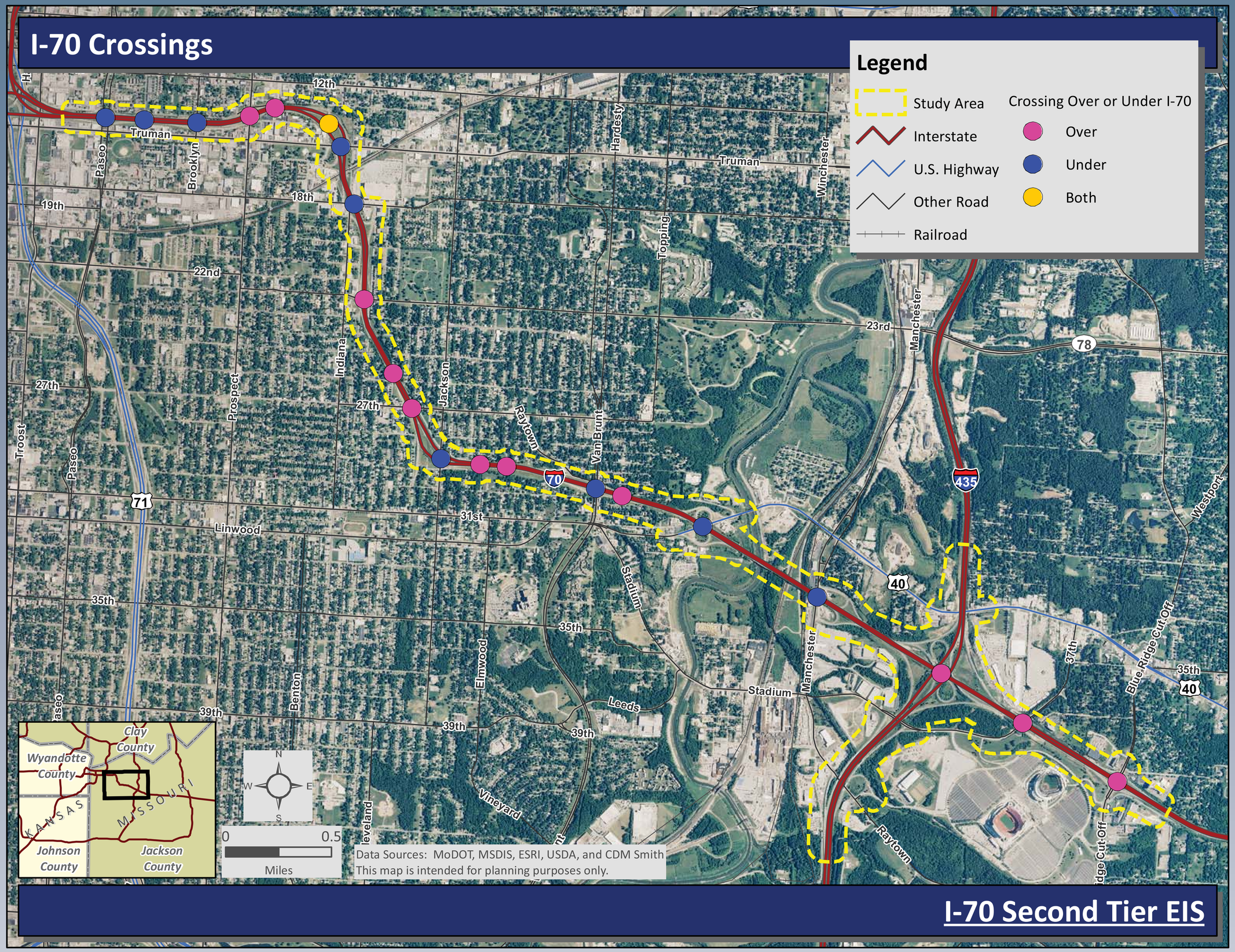I-70 Crossings