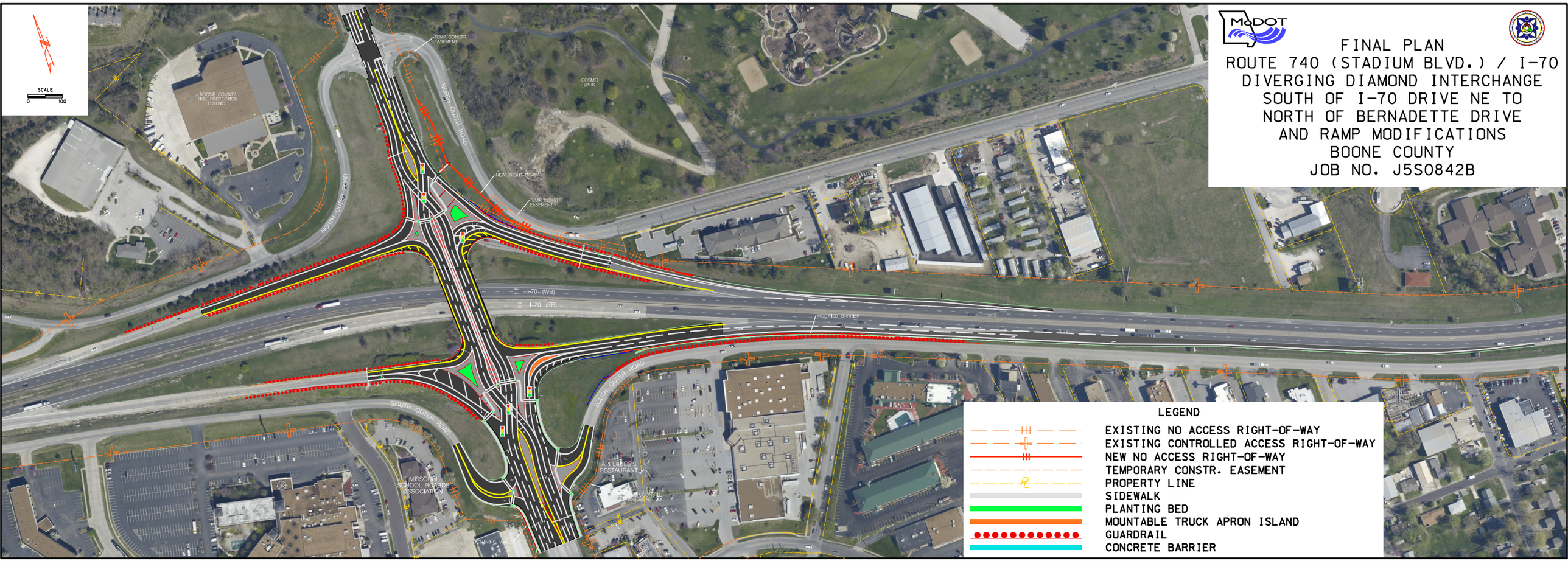

MoDOT

FINAL PLAN
ROUTE 740 (STADIUM BLVD.) / I-70
DIVERGING DIAMOND INTERCHANGE
SOUTH OF I-70 DRIVE NE TO
NORTH OF BERNADETTE DRIVE
AND RAMP MODIFICATIONS
BOONE COUNTY
JOB NO. J5S0842B