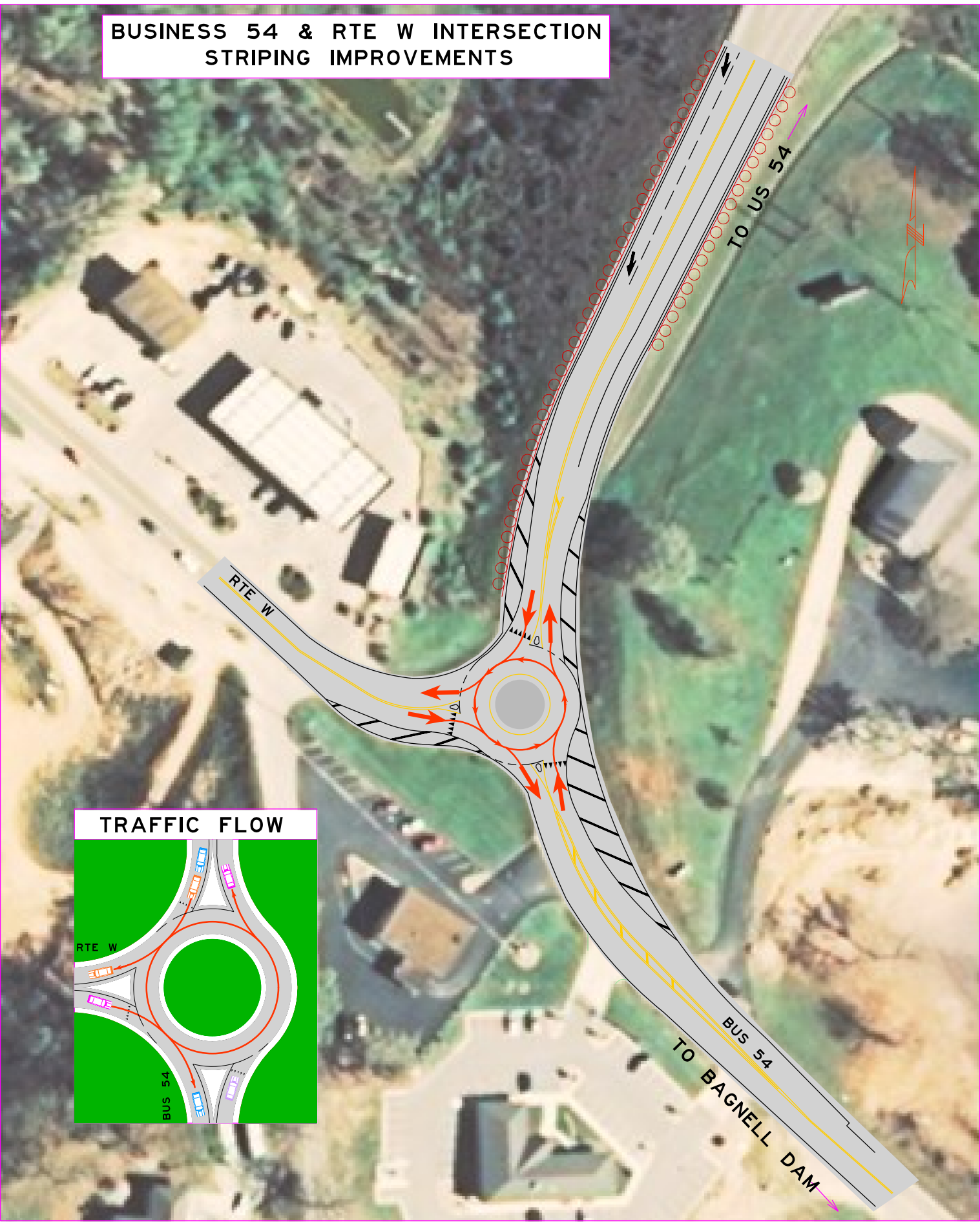BUSINESS 54 & RTE W INTERSECTION STRIPING IMPROVEMENTS