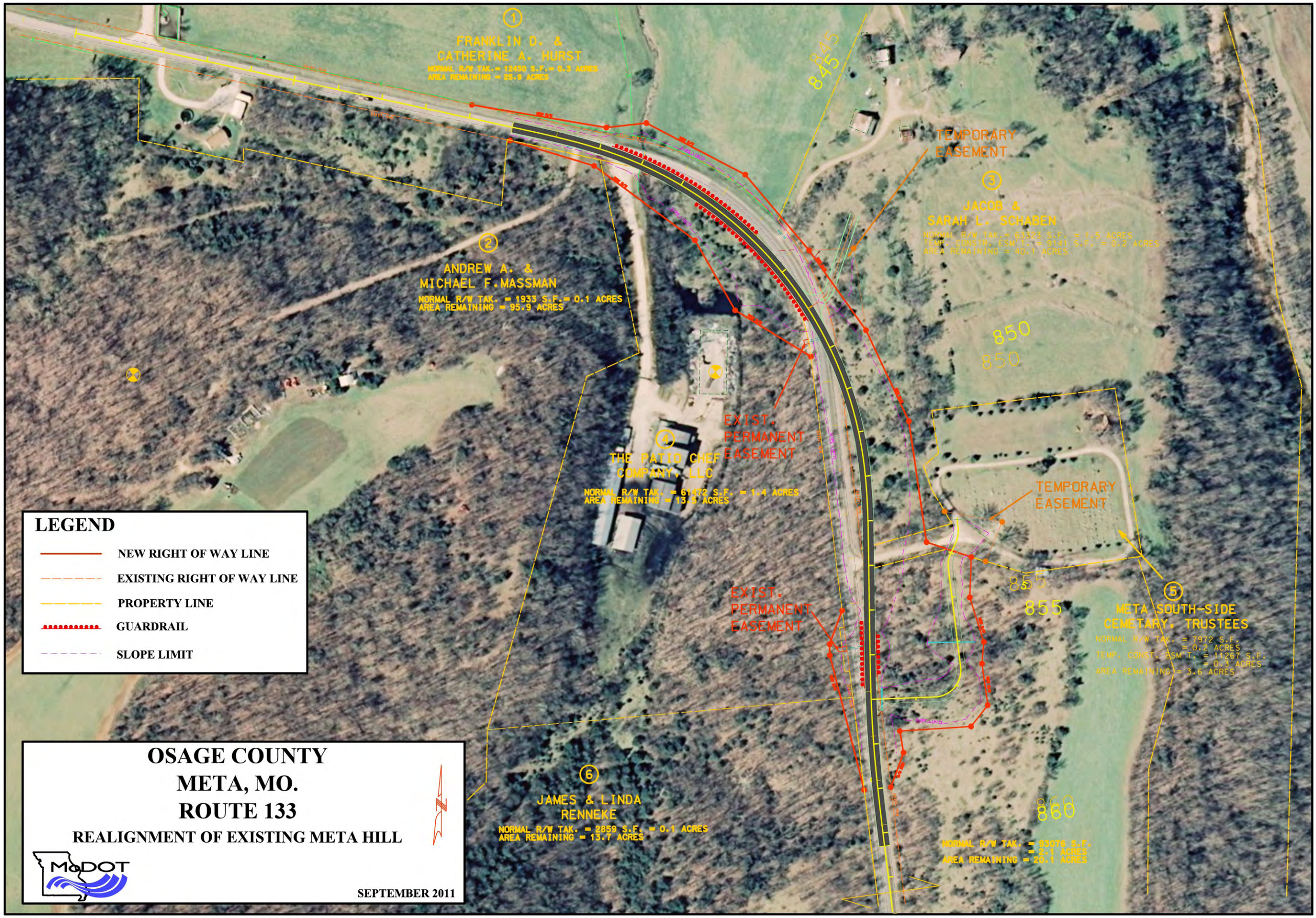Route 133 Realignment in Meta
Osage County