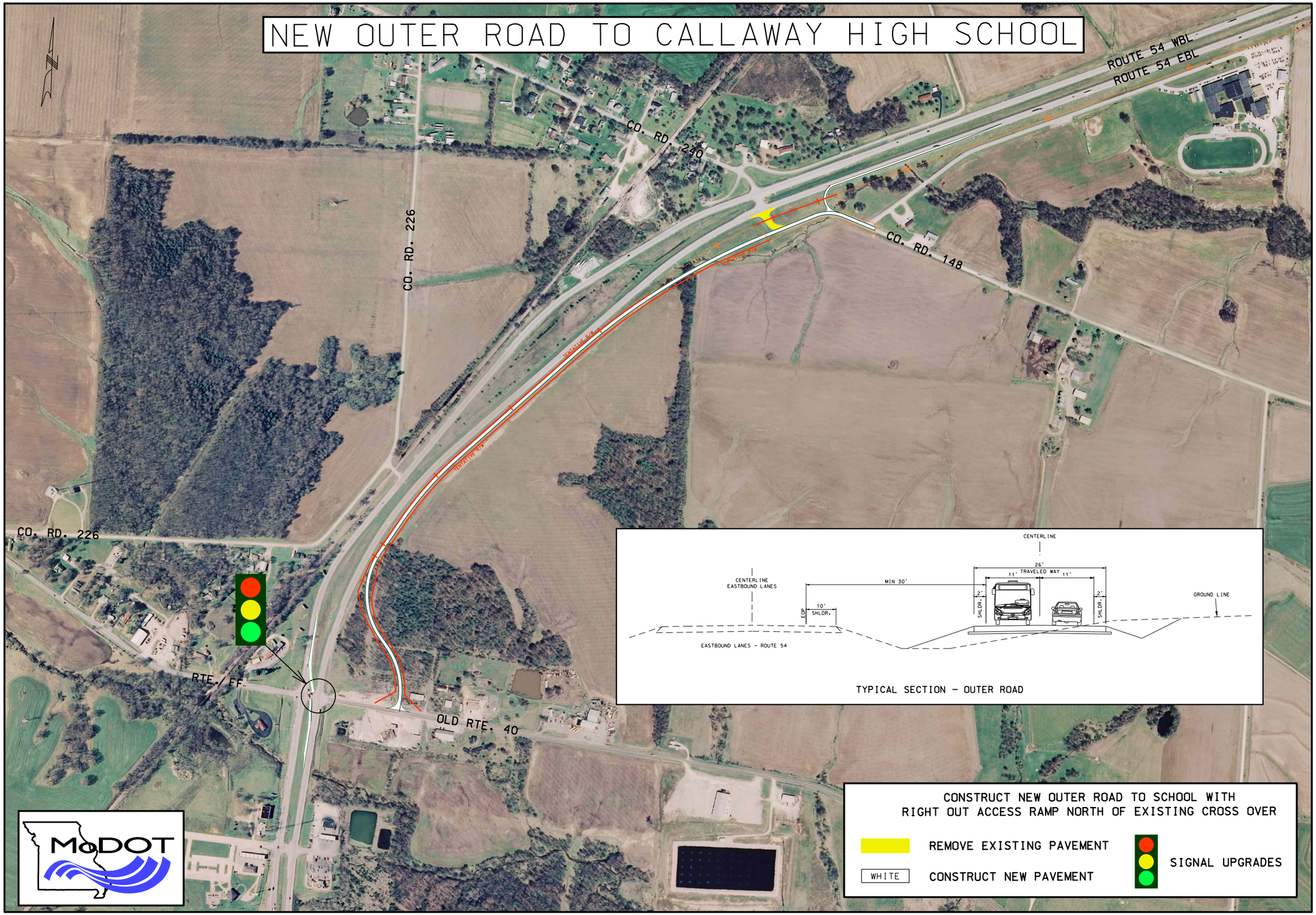NEW OUTER ROAD TO CALLAWAY HIGH SCHOOL