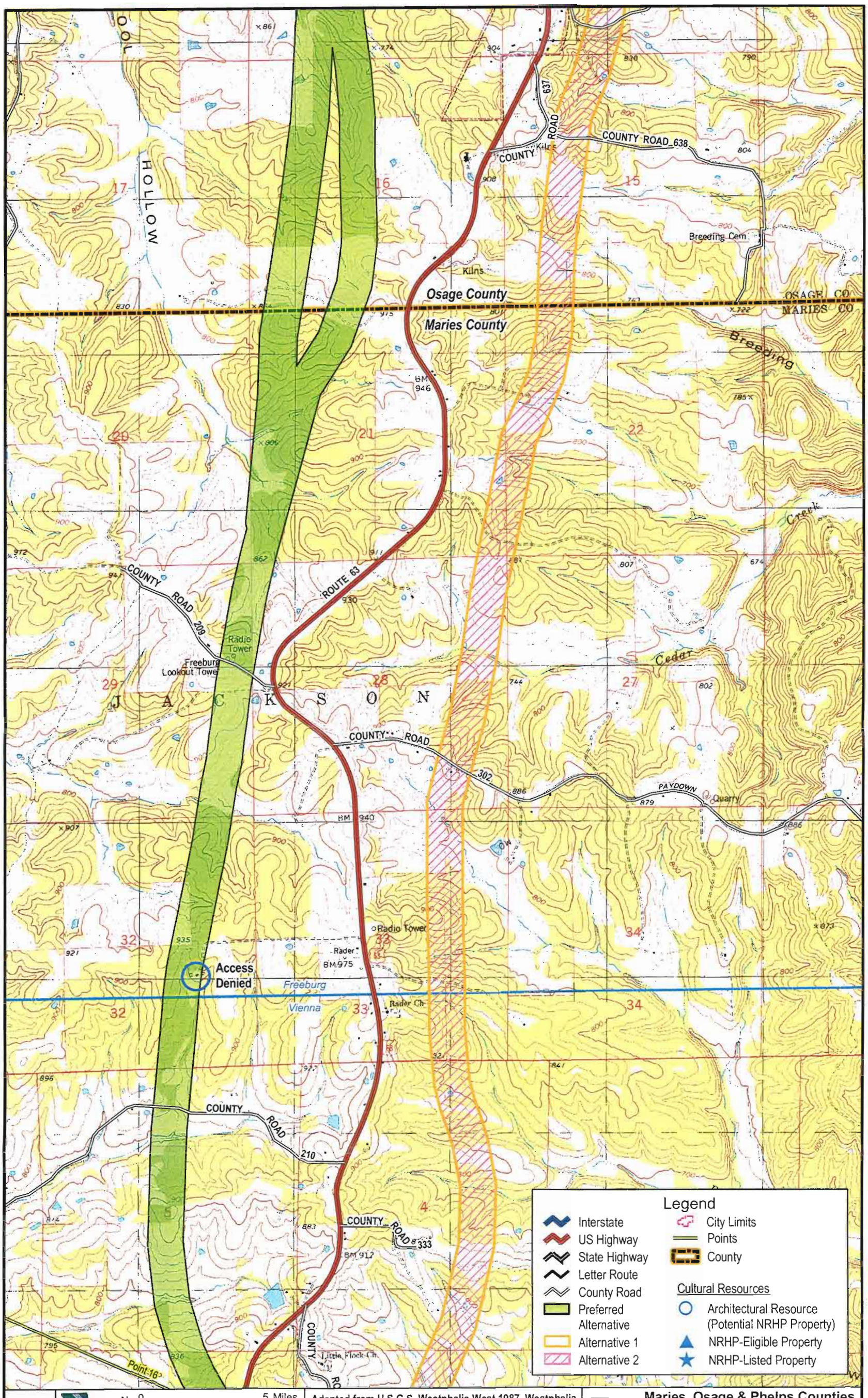

Plate 4 of 9

N 0 .5 Miles
0 .5 Kilometers

Adapted from U.S.G.S. Westphalia West 1987, Westphalia East 1981, Freeburg 1981, Vienna 1981, Paydown 1981, Vichy 1980, & Rolla 1992, Missouri 7.5' Quadrangles

MoDOT

Maries, Osage & Phelps Counties
Route 63
Job No. J5P0950

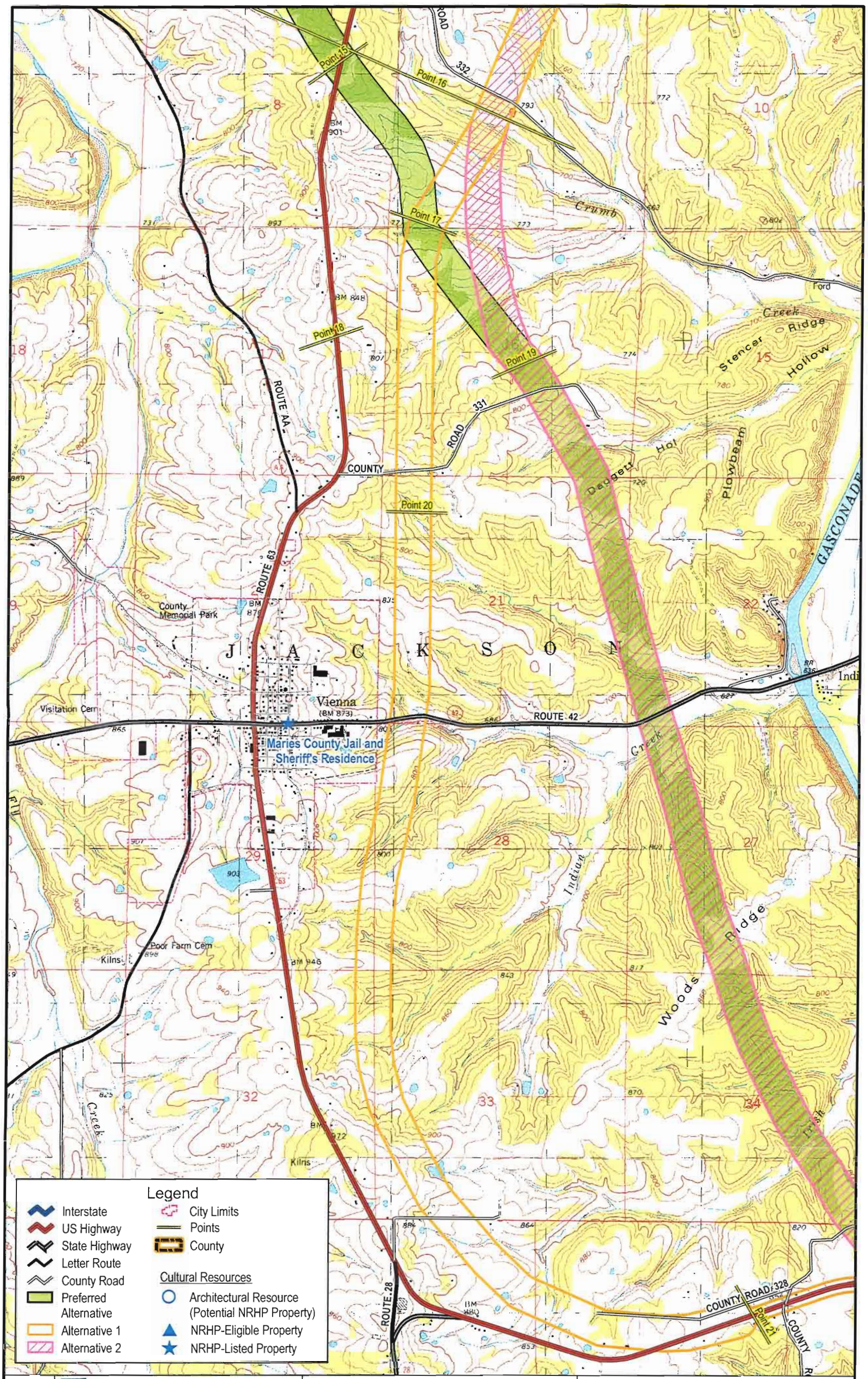

Plate 5 of 9

N 0 .5 Miles 0 .5 Kilometers

Adapted from U.S.G.S. Westphalia West 1987, Westphalia East 1981, Freeburg 1981, Vienna 1981, Paydown 1981, Vichy 1980, & Rolla 1992, Missouri 7.5' Quadrangles

MoDOT

Maries, Osage & Phelps Counties
Route 63
Job No. J5P0950

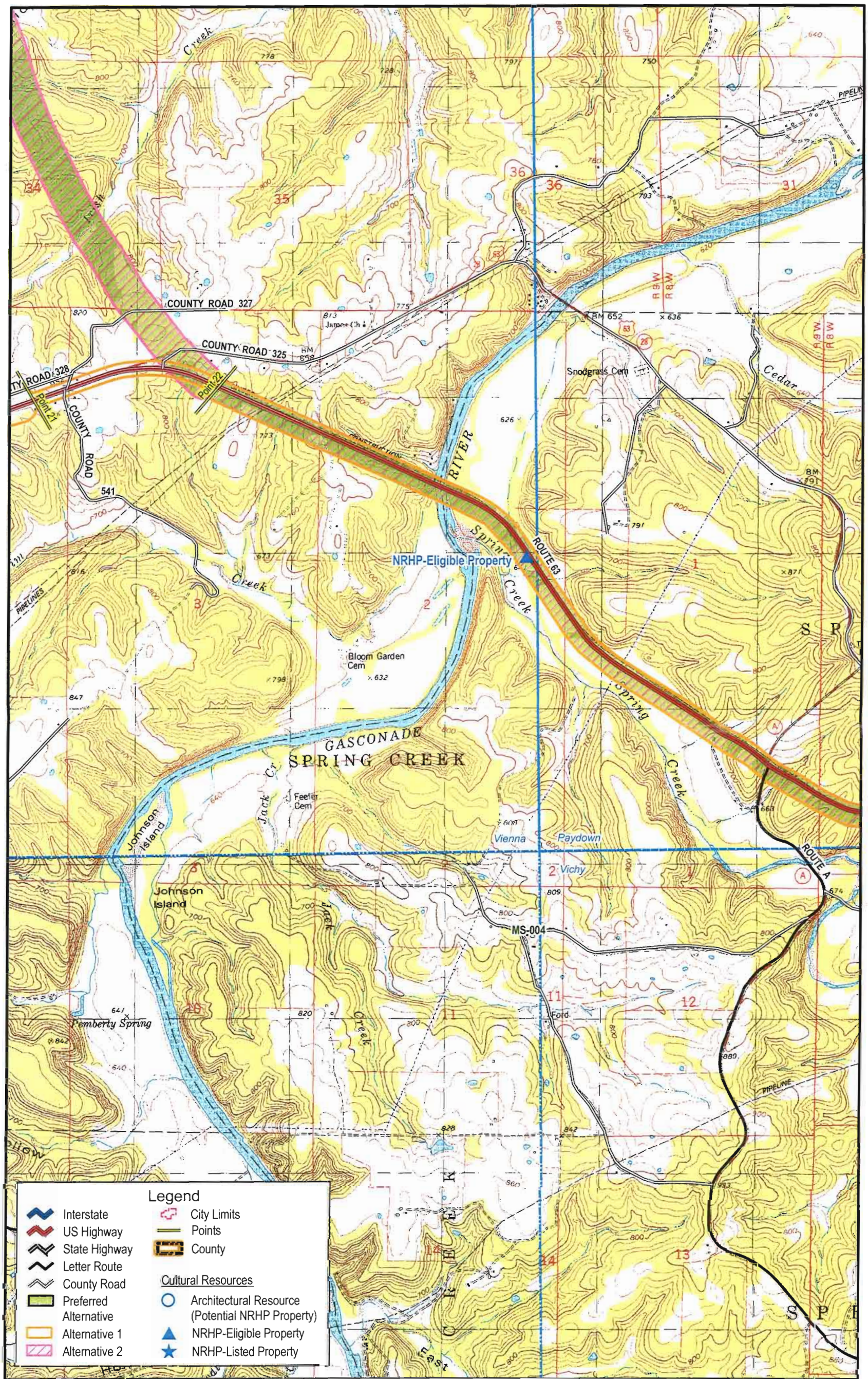

Plate 6 of 9

N 0 .5 Miles
0 .5 Kilometers

Adapted from U.S.G.S. Westphalia West 1987, Westphalia East 1981, Freeburg 1981, Vienna 1981, Paydown 1981, Vichy 1980, & Rolla 1992, Missouri 7.5' Quadrangles

MoDOT

Maries, Osage & Phelps Counties
Route 63
Job No. J5P0950