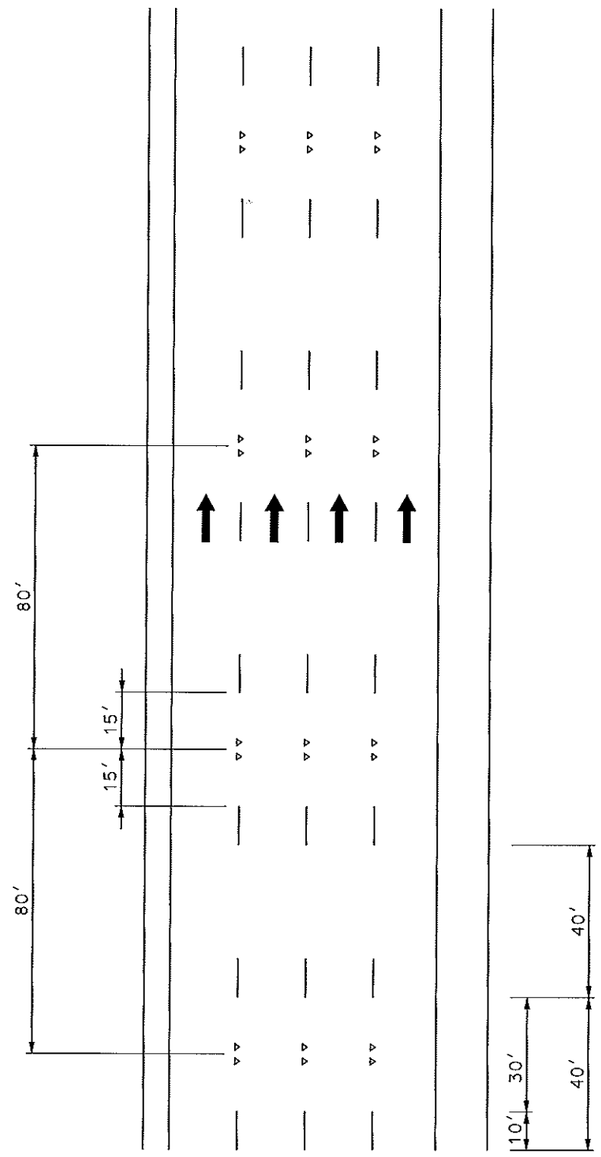

TYPICAL INLAID PAVEMENT MARKER SPACING

(TYPICAL MULTI-LANE)

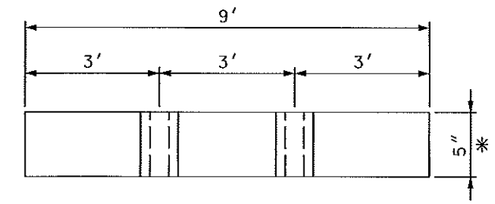

* OR PER MANUFACTURER'S SPECIFICATIONS

PLAN VIEW
DOUBLE INLAID
PAVEMENT MARKER DETAIL

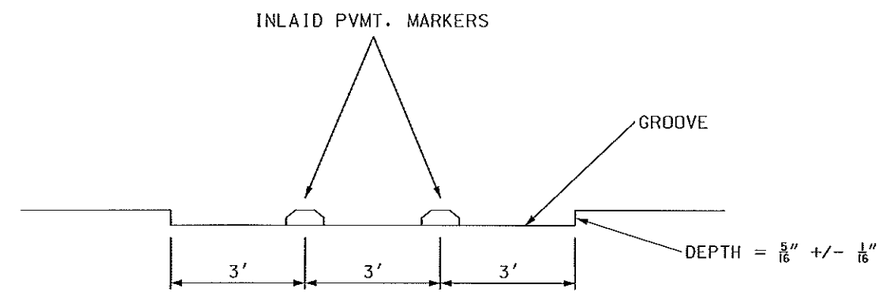

DOUBLE INLAID
PAVEMENT MARKER DETAIL

NOTE: BI-DIRECTIONAL (RED/WHITE) LENSES SHOULD INSTALLED IN THE LOCATIONS WHERE THE EXISTING INLAID PAVEMENT MARKERS ARE BI-DIRECTIONAL.

LEGEND

INLAID PAVEMENT MARKERS

STATE OF MISSOURI
JEFFREY A. BOHLER
NUMBER E-29731
REGISTERED PROFESSIONAL ENGINEER

4-3-12

DISCLAIMER
THE PROFESSIONAL WHOSE SIGNATURE AND PERSONAL SEAL APPEAR HEREON ASSUMES RESPONSIBILITY ONLY FOR WHAT APPEARS ON THIS PAGE, AND DISCLAIMS (PURSUANT TO SECTION 327.411 RSMO) SPECIFICATION, ESTIMATES, REPORTS, OR OTHER DOCUMENTS OR INSTRUMENTS NOT SEALED BY THE UNDERSIGNED PROFESSIONAL RELATING TO OR INTENDED TO BE USED FOR ANY PART OR PARTS OF THE PROJECT TO WHICH THIS PAGE REFERS.

EXHIBIT D
INLAID PAVEMENT MARKER DETAIL
SHEET 1 OF 1

IF A SEAL IS PRESENT ON THIS SHEET IT HAS BEEN ELECTRONICALLY SEALED AND DATED.