Exhibit B
Location Sketch

STATE OF MISSOURI
JEFFREY A. BOWLER
NUMBER
E-29731
REGISTERED PROFESSIONAL ENGINEER

5-11-12

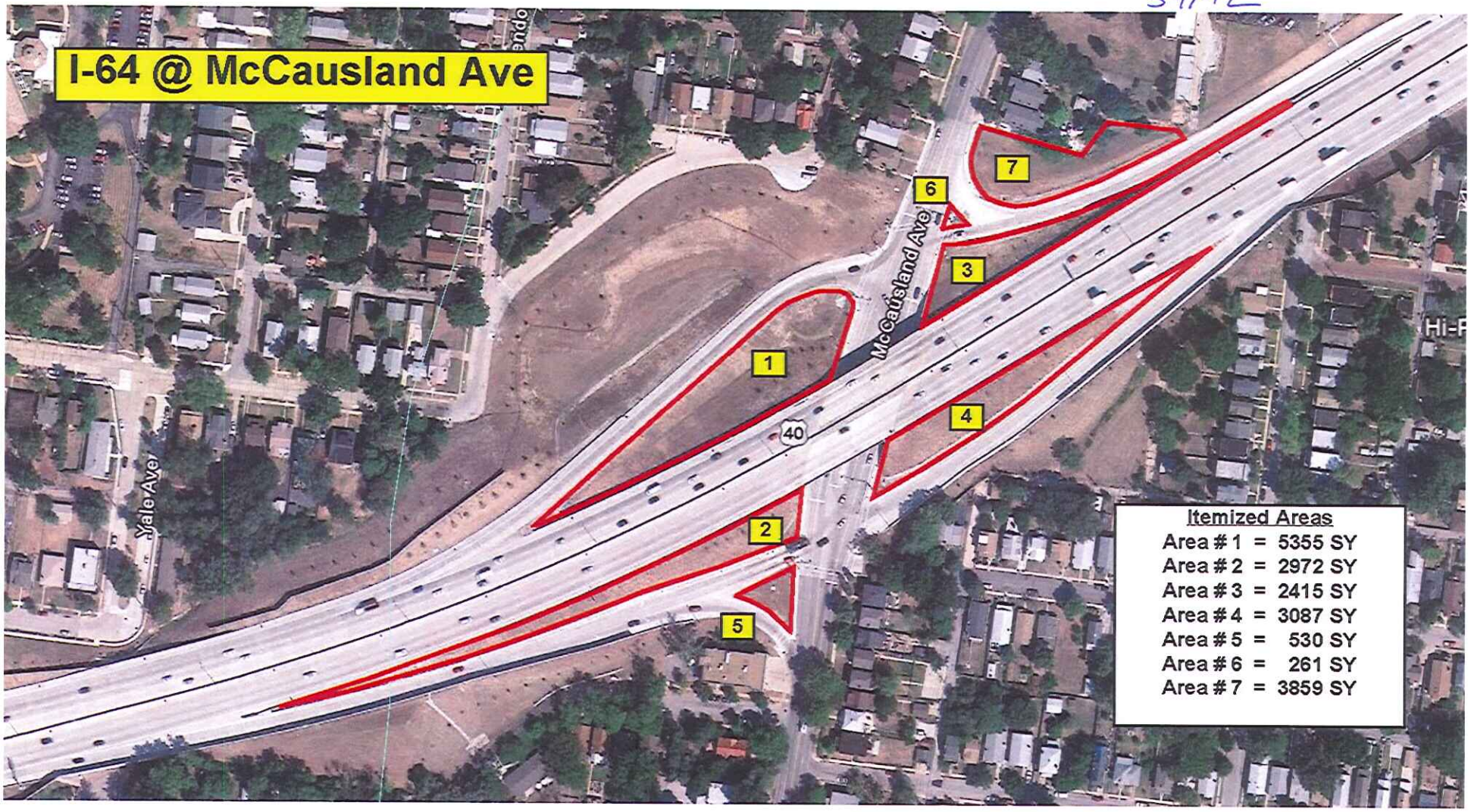

Exhibit B
Location Sketch
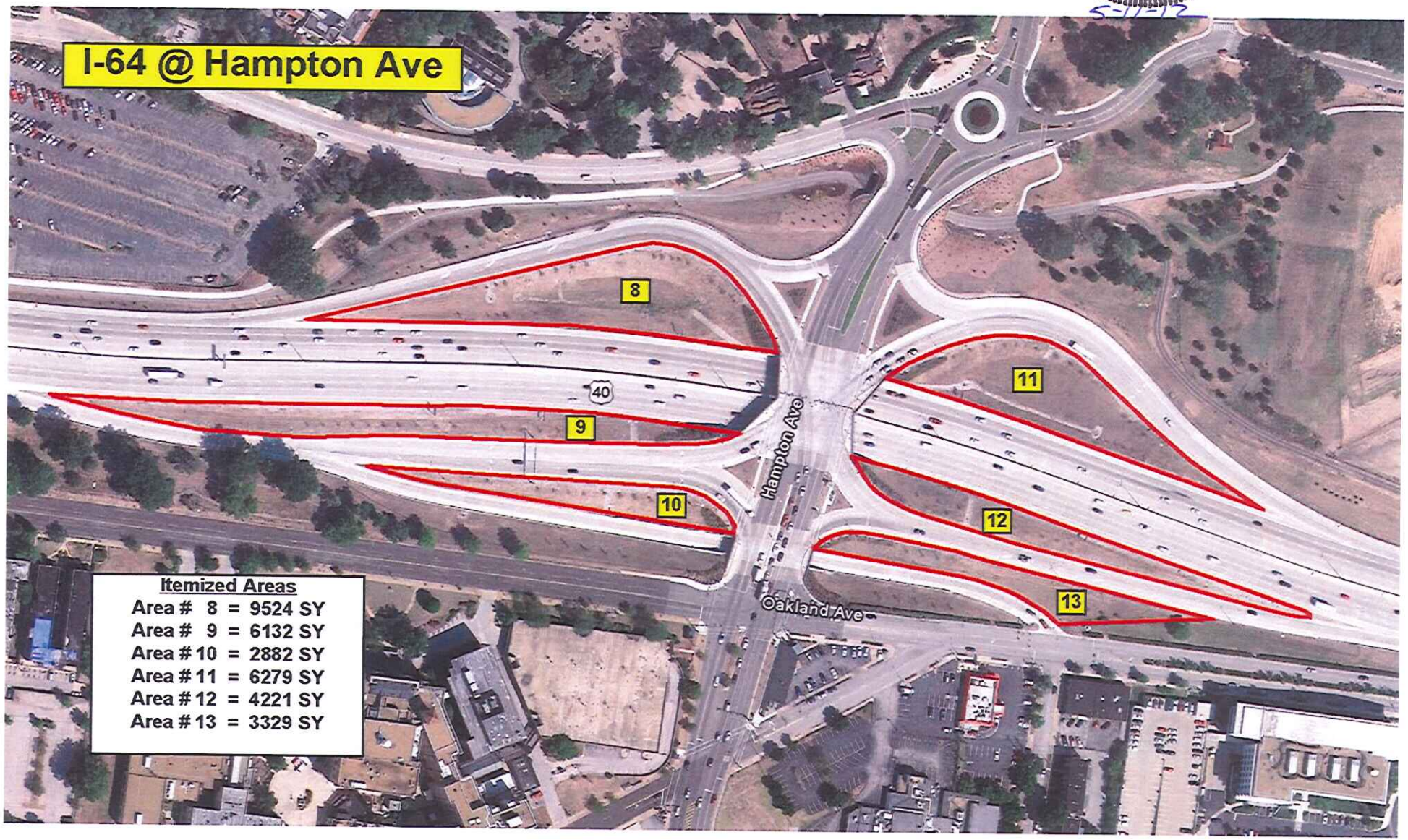
STATE OF MISSOURI
JEFFREY A. BOHLER
NUMBER
E-29731
REGISTERED PROFESSIONAL ENGINEER