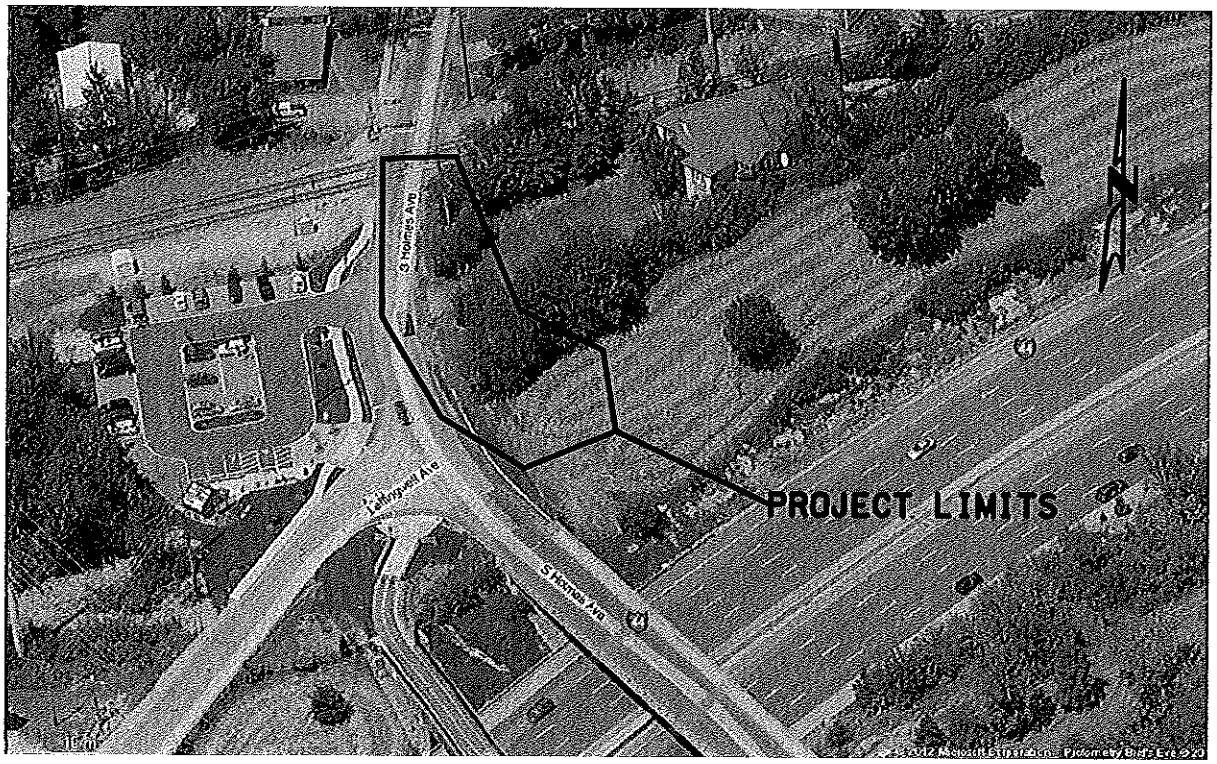EXHIBIT A
SOUTH HOLMES AVENUE
ST. LOUIS COUNTY
DRAINAGE IMPROVEMENT