MEMORANDUM

Missouri Department of Transportation

Project Development
SW District

TO: Becky Baltz
District Engineer

CC: Steve Shelton
Right of Way Manager

FROM: Linda Bokel
Project Manager

DATE: June 27, 2013

SUBJECT: Design
Route 60, Greene County
Job No. J8P0683D
At Route J/NN , From Farm Rd. 193 to Farm Rd. 205

LETTER OF APPROVAL

FOR

RIGHT OF WAY PLANS

I attest that the above project has been developed in compliance with the *Engineering Policy Guide* (see 236.13 Designing of Right of Way Plans).

copy: Design
Right of Way

Approved by: Becky Baltz — District Engineer June 27, 2013 — Date

MISSOURI HIGHWAYS AND TRANSPORTATION COMMISSION

PLANS FOR PROPOSED STATE HIGHWAY

RIGHT OF WAY PLANS

GREENE COUNTY

NOT TO SCALE

DESIGN DESIGNATION

A.A.D.T. - 2013 = 29300
A.A.D.T. - 2033 = 61525
D.H.V. = X%
T = X%
V = 60 M.P.H. (RTE 60)
V = 50 M.P.H. (RTE J AND NN)
V = 45 M.P.H. (OUTER ROADS)
FUNCTIONAL CLASSIFICATION- PRINCIPAL ARTERIAL (MAJOR ROUTE)

FULLY CONTROLLED ACCESS HIGHWAY

THIS SHALL BE A FULLY CONTROLLED ACCESS HIGHWAY BETWEEN STA. 241+34.00 AND STA. 225+00.00. NO ABUTTING OWNER SHALL HAVE THE RIGHT OF DIRECT ACCESS TO SAID HIGHWAY OR ITS RIGHT-OF-WAY EXCEPT THAT ACCESS WILL BE PERMITTED TO ANY ADJACENT OUTER ROADWAY OR SERVICE ROAD TO WHICH ACCESS IS NOT SPECIFICALLY PROHIBITED BY THE SPECIAL SYMBOL DENOTING "NO RIGHT OF ACCESS" AS SHOWN ON THE PLANS. NO ACCESS WILL BE PERMITTED FROM OUTER ROADWAYS AND SERVICE ROADS TO THROUGHWAYS EXCEPT ALONG ROUTES CONSTRUCTED FOR THAT PURPOSE. OUTER ROADWAYS AND SERVICE ROADS, AS THE CASE MAY BE, ARE SO DESIGNATED ON THE PLANS.

- BEGINNING AND ENDING OF CONTROLLED ACCESS
- CONTROLLED ACCESS
- NO RIGHT OF ACCESS OR CROSSING OF LINES BEARING THIS SYMBOL WILL BE PERMITTED UNDER ANY CIRCUMSTANCES.
- TEMPORARY ACCESS THROUGH FUTURE NO RIGHT OF ACCESS

CONVENTIONAL SYMBOLS
(USED IN PLANS)

	EXISTING	NEW
BUILDINGS AND STRUCTURES		
GUARD RAIL		
CONCRETE RIGHT-OF-WAY MARKER		
STEEL RIGHT-OF-WAY MARKER		
LOCATION SURVEY MARKER		
UTILITIES		
FIBER OPTICS	FO	FO
OVERHEAD TELEPHONE		
UNDERGROUND TELEPHONE	T	T
OVERHEAD POWER		
UNDERGROUND POWER	P	P
GAS	G	G
WATER	W	W
MANHOLE	SAN	
FIRE HYDRANT	HYD	
WATER VALVE	WV	
WATER METER	WM	
DROP INLET		
DITCH BLOCK		
GROUND MOUNTED SIGN	SIGN	
LIGHT POLE		
H-FRAME POWER POLE		
TELEPHONE PEDESTAL	PED	
FENCE		
CHAIN LINK	V	
WOVEN WIRE	X	
GATE POST		
BENCHMARK	BM	

NOTE: DASHED OR OPEN SYMBOLS INDICATE EXISTING FEATURES

STA 84+37.55

PROJECT LIMITS

ADD EB LANES AND OVERPASS
INTERCHANGE AT ROUTE J AND NN

STA 169+53.18

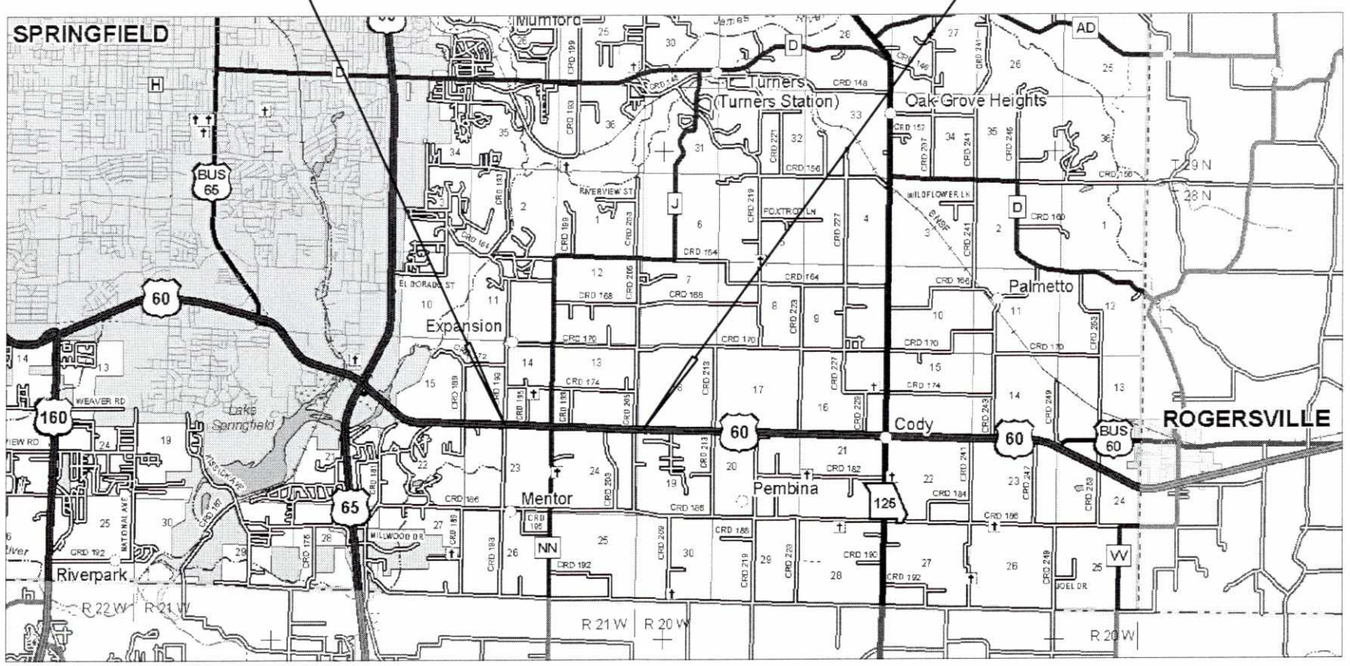

INDEX OF SHEETS

DESCRIPTION	SHEET NUMBER
TITLE SHEET	1
TYPICAL SECTIONS (TS) (4 SHEETS)	2
QUANTITIES (QU) (XX SHEETS)	XX-XX
PLAN-PROFILE (PP)	4-20
RIGHT OF WAY (RW)	RW1
REFERENCE POINTS (RP)	XX-XX
COORDINATE POINTS (CP)	XX-XX
SPECIAL SHEETS (SS)	XX-XX
TRAFFIC CONTROL SHEETS (TC)	XX-XX
EROSION CONTROL SHEETS (EC)	XX-XX
LIGHTING (LT)	XX-XX
SIGNALS (SG)	XX-XX
SIGNING (SN)	XX-XX
PAVEMENT MARKING (PM)	XX-XX
CULVERT SECTIONS (CS)	XX-XX
BRIDGE DRAWINGS (B)	
A####	XX-XX
A####	XX-XX
A####	XX-XX
A####	XX-XX
CROSS SECTIONS (XS)	XX-XX

LENGTH OF PROJECT

BEGINNING OF PROJECT	STA. 84+37.55
END OF PROJECT	STA. 169+53.18
APPARENT LENGTH	8515.63 FEET
EQUATIONS AND EXCEPTIONS:	
TOTAL CORRECTIONS	0 FEET
NET LENGTH OF PROJECT	8515.63 FEET
STATE LENGTH	1.613 MILES

STATE OF MISSOURI
REGISTERED PROFESSIONAL ENGINEER
REBECCA JUNE BALTZ
NUMBER E-28626

6-27-13

"THIS MEDIA SHOULD NOT BE CONSIDERED A CERTIFIED DOCUMENT."

DATE PREPARED	
6/26/2013	
ROUTE: 60	STATE: MO
DISTRICT: SW	SHEET NO.: 1
COUNTY: GREENE	
JOB NO.: J8P0683D	
CONTRACT ID.	
PROJECT NO.	
BRIDGE NO.	

DATE	DESCRIPTION

MISSOURI HIGHWAYS AND TRANSPORTATION COMMISSION
105 WEST CAPITOL
JEFFERSON CITY, MO 65102
1-888-ASK-MODOT (1-888-275-6636)

IF A SEAL IS PRESENT ON THIS SHEET IT HAS BEEN ELECTRONICALLY SEALED AND DATED.

REV.

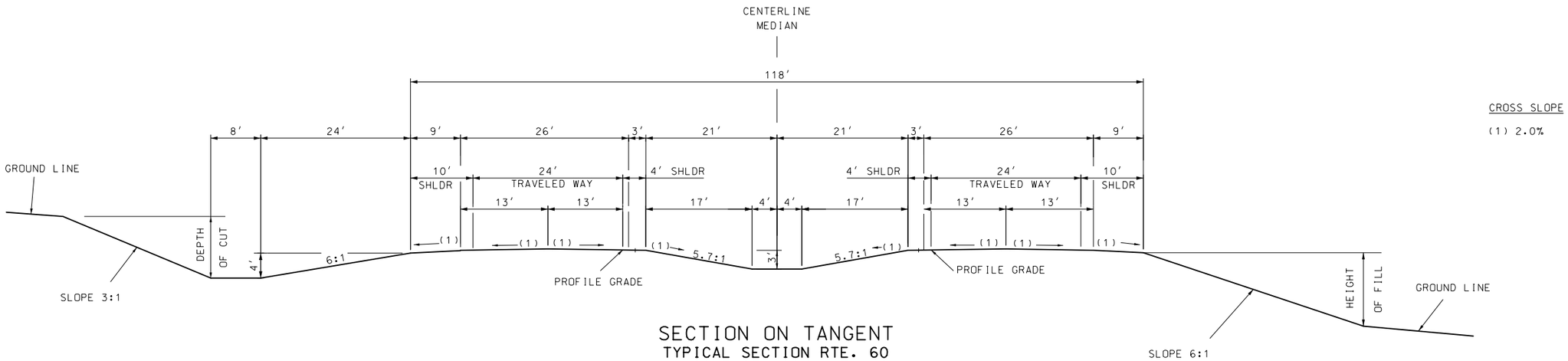

SECTION ON TANGENT
TYPICAL SECTION RTE. 60
STA. 84+37.55 TO STA. 169+53.18

CROSS SLOPE

(1) 2.0%

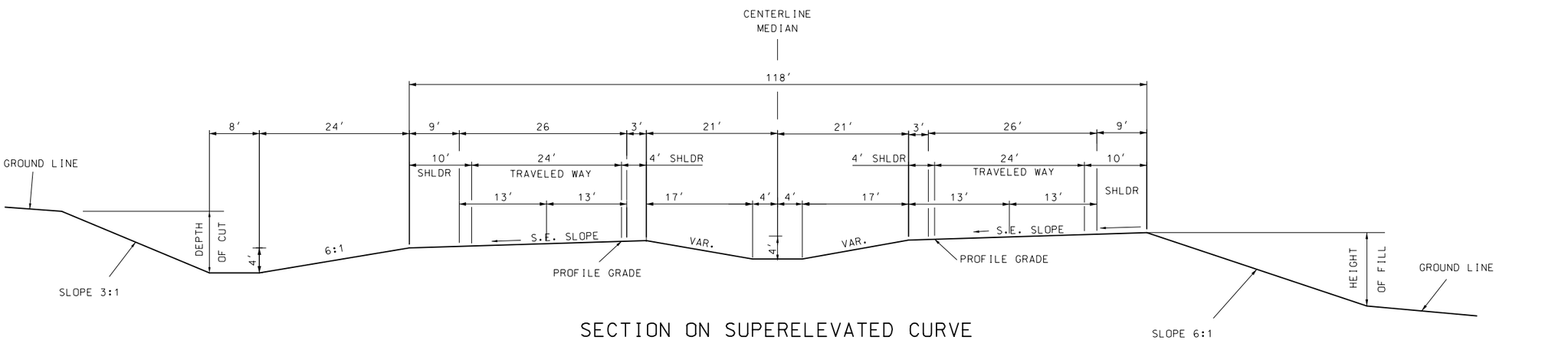

SECTION ON SUPERELEVATED CURVE
TYPICAL SECTION RTE. 60

"THIS MEDIA SHOULD NOT BE CONSIDERED A CERTIFIED DOCUMENT."

DATE PREPARED	7/11/2013
ROUTE	60
STATE	MO
DISTRICT	SW
SHEET NO.	2
COUNTY	GREENE
JOB NO.	J8P0683D
CONTRACT ID.	
PROJECT NO.	
BRIDGE NO.	

DATE	DESCRIPTION

MISSOURI HIGHWAYS AND TRANSPORTATION COMMISSION

105 WEST CAPITOL
JEFFERSON CITY, MO 65102
1-888-ASK-MODOT (1-888-275-6636)

IF A SEAL IS PRESENT ON THIS SHEET IT HAS BEEN ELECTRONICALLY SEALED AND DATED.

TYPICAL SECTION
SHEET 1 OF 4

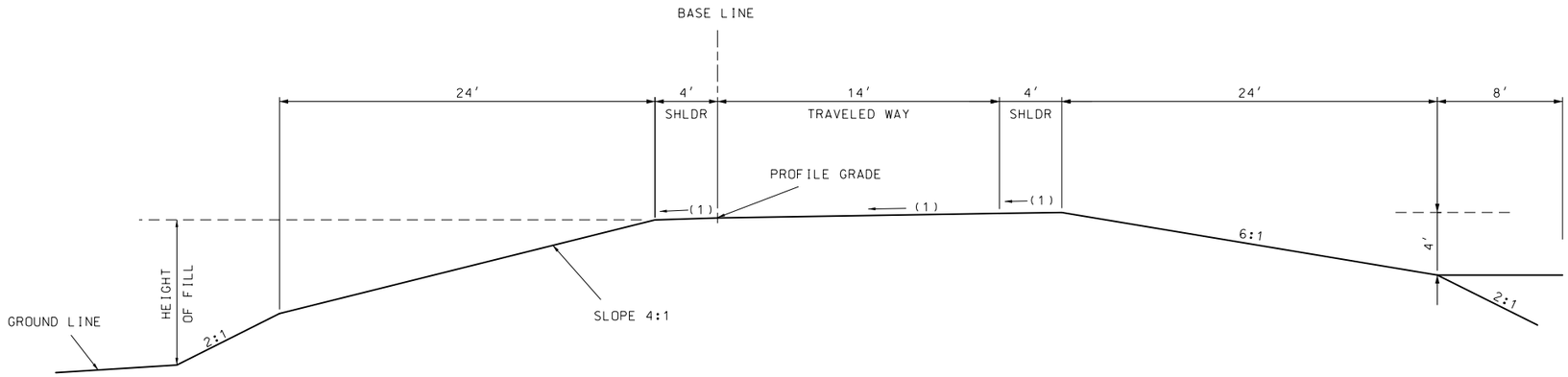

SECTION ON TANGENT

TYPICAL SECTION RAMPS 1 & 3

RAMP 1 STA. 3+67.09 TO STA. 11+78.05

RAMP 3 STA. 0+62.00 TO STA. 11+36.78

CROSS SLOPE

(1) 2.0%
(2) S.E. SLOPE IF GREATER THAN 2.0%.

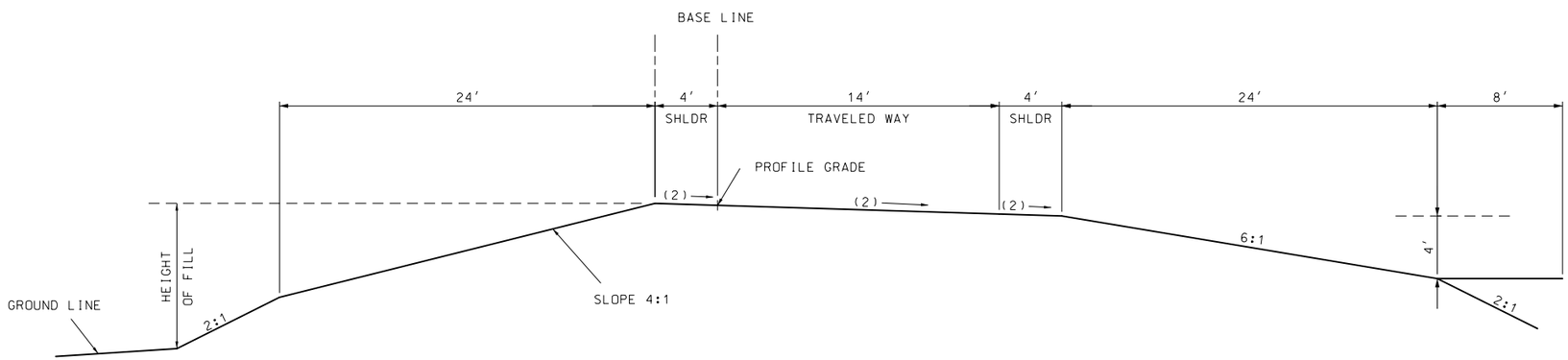

SECTION ON SUPERELEVATED CURVE

TYPICAL SECTION RAMPS 1 & 3

"THIS MEDIA SHOULD NOT BE CONSIDERED A CERTIFIED DOCUMENT."

DATE PREPARED	7/11/2013
ROUTE	60
STATE	MO
DISTRICT	SW
SHEET NO.	2
COUNTY	GREENE
JOB NO.	J8P0683D
CONTRACT ID.	
PROJECT NO.	
BRIDGE NO.	

DATE	DESCRIPTION

MISSOURI HIGHWAYS AND TRANSPORTATION COMMISSION

105 WEST CAPITOL
JEFFERSON CITY, MO 65102
1-888-ASK-MODOT (1-888-275-6636)

IF A SEAL IS PRESENT ON THIS SHEET IT HAS BEEN ELECTRONICALLY SEALED AND DATED.

TYPICAL SECTIONS
SHEET 2 OF 4

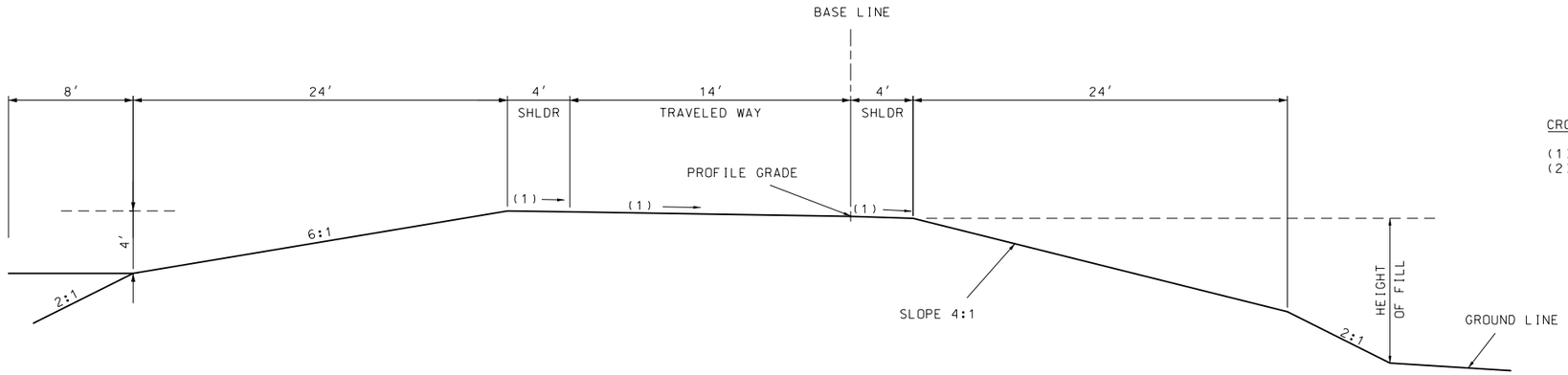

CROSS SLOPE

(1) 2.0%
(2) S.E. SLOPE IF GREATER THAN 2.0%.

SECTION ON TANGENT

TYPICAL SECTION RAMPS 2 & 4
RAMP 2 STA. 2+35.41 TO STA. 15+80.54
RAMP 4 STA. 0+63.06 TO STA. 9+90.48

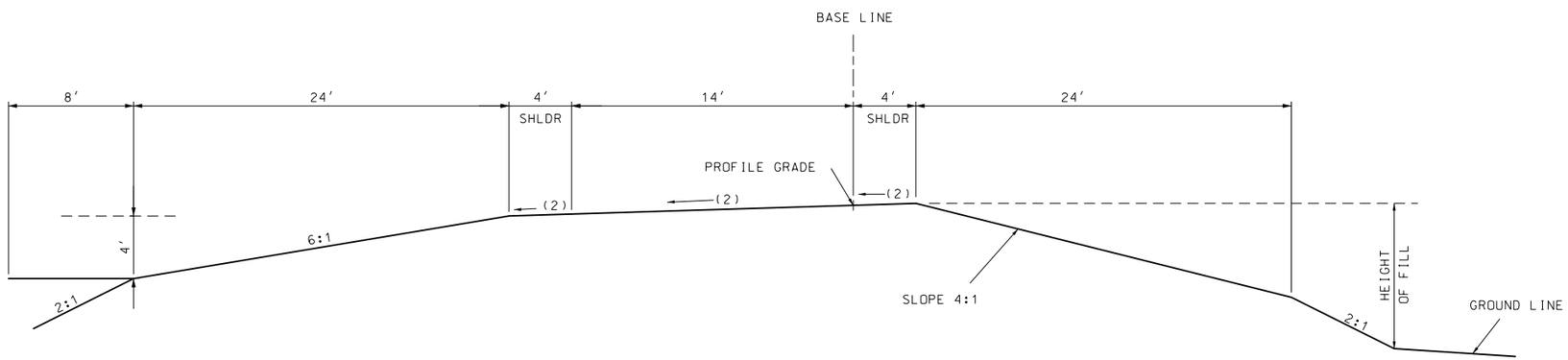

SECTION ON SUPERELEVATED CURVE

TYPICAL SECTION RAMPS 2 & 4

"THIS MEDIA SHOULD NOT BE CONSIDERED A CERTIFIED DOCUMENT."

DATE PREPARED	7/11/2013
ROUTE	60
STATE	MO
DISTRICT	SW
SHEET NO.	2
COUNTY	GREENE
JOB NO.	J8P0683D
CONTRACT ID.	
PROJECT NO.	
BRIDGE NO.	

DATE	DESCRIPTION

MISSOURI HIGHWAYS AND TRANSPORTATION COMMISSION
105 WEST CAPITOL
JEFFERSON CITY, MO 65102
1-888-ASK-MODOT (1-888-275-6636)

IF A SEAL IS PRESENT ON THIS SHEET IT HAS BEEN ELECTRONICALLY SEALED AND DATED.

TYPICAL SECTIONS
SHEET 3 OF 4

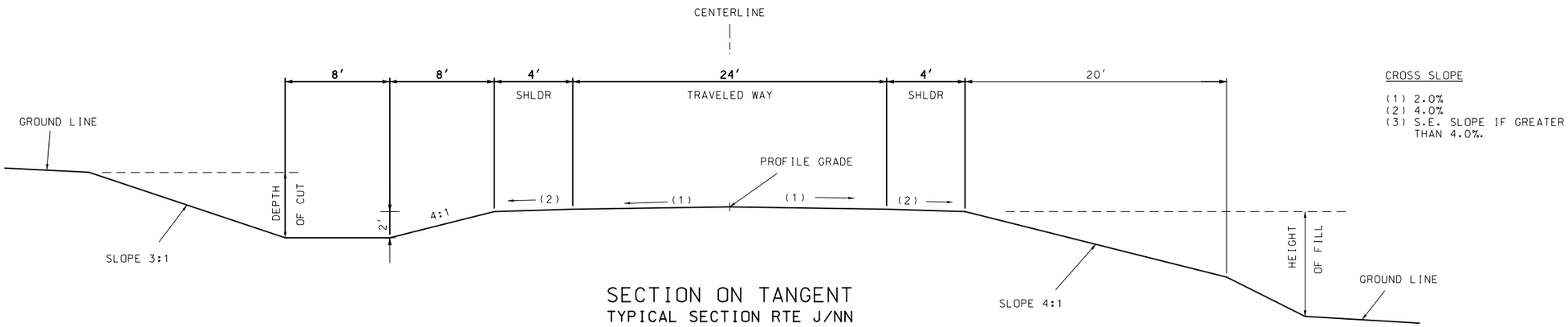

CROSS SLOPE

(1) 2.0%
(2) 4.0%
(3) S.E. SLOPE IF GREATER THAN 4.0%.

SECTION ON TANGENT

TYPICAL SECTION RTE J/NN

STA. 289+64.97 TO STA. 333+59.84

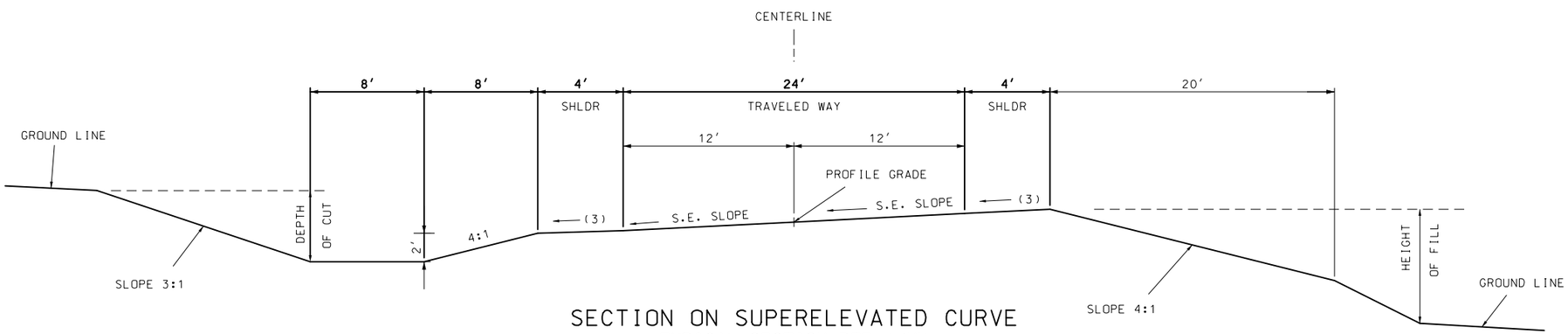

SECTION ON SUPERELEVATED CURVE

TYPICAL SECTION RTE J/NN

TYPICAL SECTIONS
SHEET 4 OF 4

"THIS MEDIA SHOULD NOT BE CONSIDERED A CERTIFIED DOCUMENT."

DATE PREPARED	7/11/2013
ROUTE	60
STATE	MO
DISTRICT	SW
SHEET NO.	2
COUNTY	GREENE
JOB NO.	J8P0683D
CONTRACT ID.	
PROJECT NO.	
BRIDGE NO.	

DESCRIPTION	DATE

MISSOURI HIGHWAYS AND TRANSPORTATION COMMISSION

105 WEST CAPITOL
JEFFERSON CITY, MO 65102
1-888-ASK-MODOT (1-888-275-6636)

IF A SEAL IS PRESENT ON THIS SHEET IT HAS BEEN ELECTRONICALLY SEALED AND DATED.

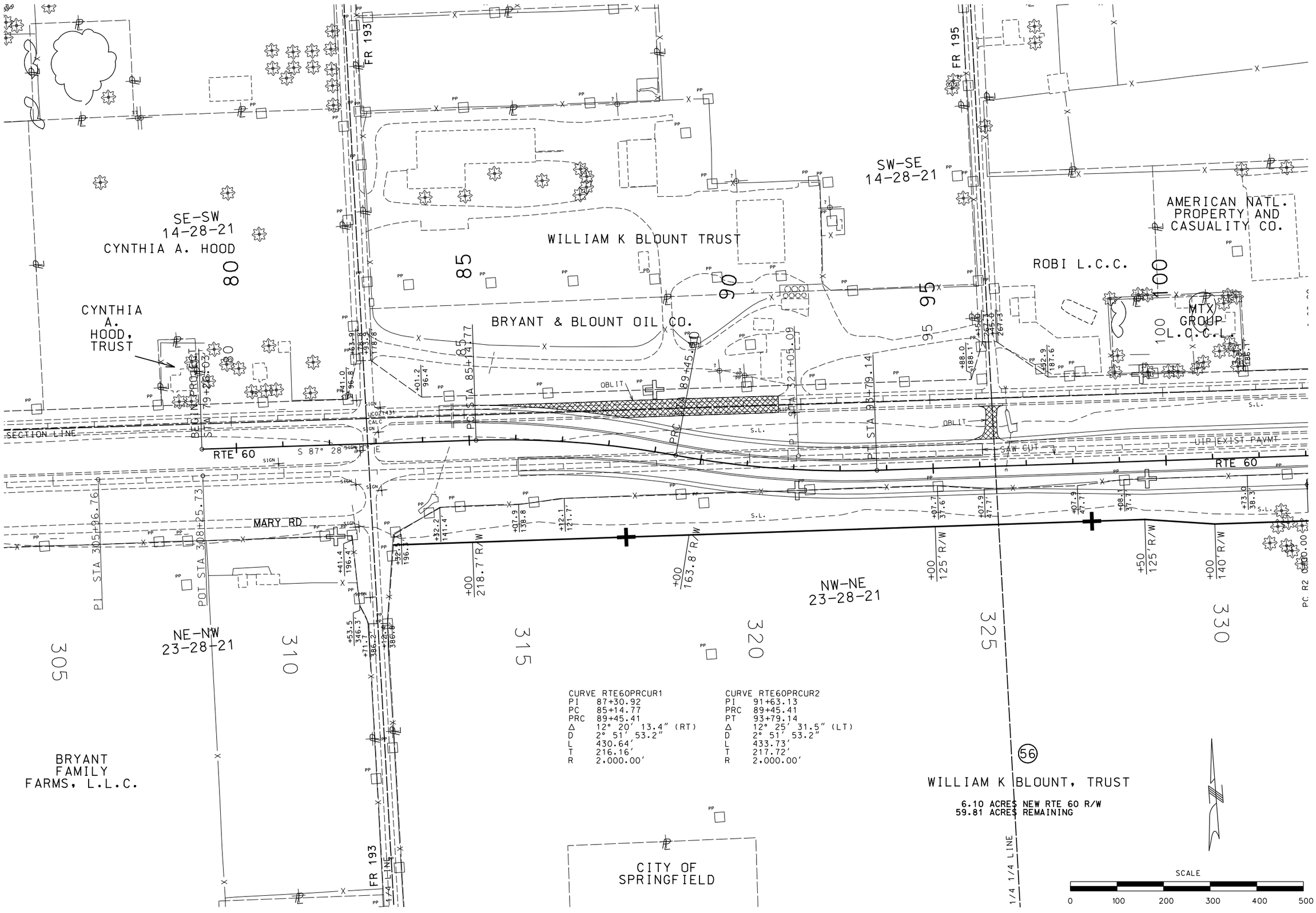

CURVE RTE60PRCUR1

PI	87+30.92
PC	85+14.77
PRC	89+45.41
Δ	12° 20′ 13.4″ (RT)
D	2° 51′ 53.2″
L	430.64′
T	216.16′
R	2,000.00′

CURVE RTE60PRCUR2

PI	91+63.13
PRC	89+45.41
PT	93+79.14
Δ	12° 25′ 31.5″ (LT)
D	2° 51′ 53.2″
L	433.73′
T	217.72′
R	2,000.00′

"THIS MEDIA SHOULD NOT BE CONSIDERED A CERTIFIED DOCUMENT."

DATE PREPARED	
7/11/2013	
ROUTE 60	STATE MO
DISTRICT SW	SHEET NO. 4
COUNTY GREENE	
JOB NO. J8P0683D	
CONTRACT ID.	
PROJECT NO.	
BRIDGE NO.	

DATE	DESCRIPTION

MISSOURI HIGHWAYS AND TRANSPORTATION COMMISSION

105 WEST CAPITOL
JEFFERSON CITY, MO 65102
1-888-ASK-MODOT (1-888-275-6636)

IF A SEAL IS PRESENT ON THIS SHEET IT HAS BEEN ELECTRONICALLY SEALED AND DATED

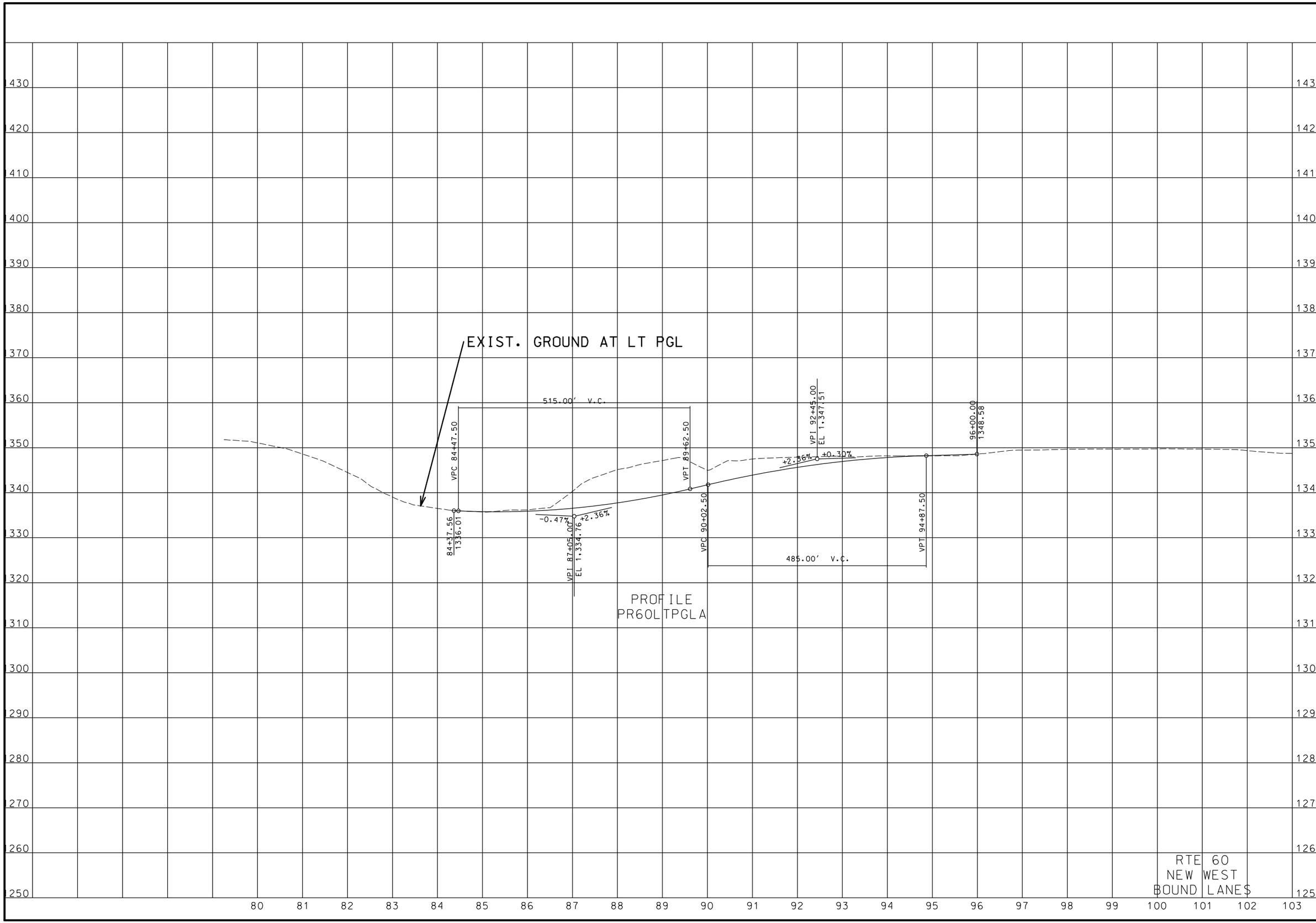

"THIS MEDIA SHOULD NOT BE CONSIDERED A CERTIFIED DOCUMENT."

DATE PREPARED	7/11/2013
ROUTE	60
STATE	MO
DISTRICT	SW
SHEET NO.	5
COUNTY	GREENE
JOB NO.	J8P0683D
CONTRACT ID.	
PROJECT NO.	
BRIDGE NO.	

DATE	DESCRIPTION

MISSOURI HIGHWAYS AND TRANSPORTATION COMMISSION

105 WEST CAPITOL
JEFFERSON CITY, MO 65102
1-888-ASK-MODOT (1-888-275-6636)

IF A SEAL IS PRESENT ON THIS SHEET IT HAS BEEN ELECTRONICALLY SEALED AND DATED.

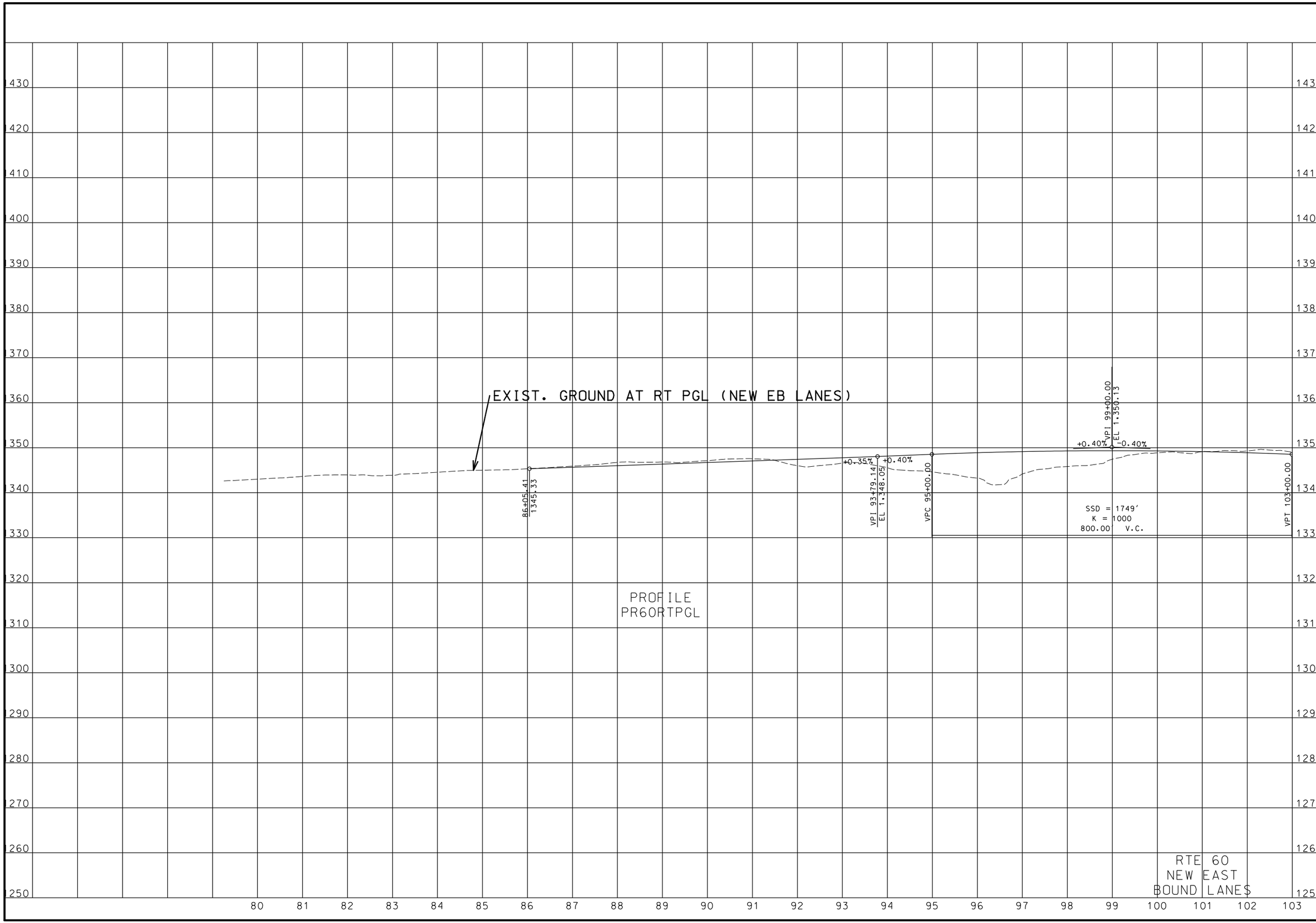

"THIS MEDIA SHOULD NOT BE CONSIDERED A CERTIFIED DOCUMENT."

DATE PREPARED	7/11/2013
ROUTE	60
STATE	MO
DISTRICT	SW
SHEET NO.	6
COUNTY	GREENE
JOB NO.	J8P0683D
CONTRACT ID.	
PROJECT NO.	
BRIDGE NO.	

DATE	DESCRIPTION

MISSOURI HIGHWAYS AND TRANSPORTATION COMMISSION

105 WEST CAPITOL
JEFFERSON CITY, MO 65102
1-888-ASK-MODOT (1-888-275-6636)

IF A SEAL IS PRESENT ON THIS SHEET IT HAS BEEN ELECTRONICALLY SEALED AND DATED.

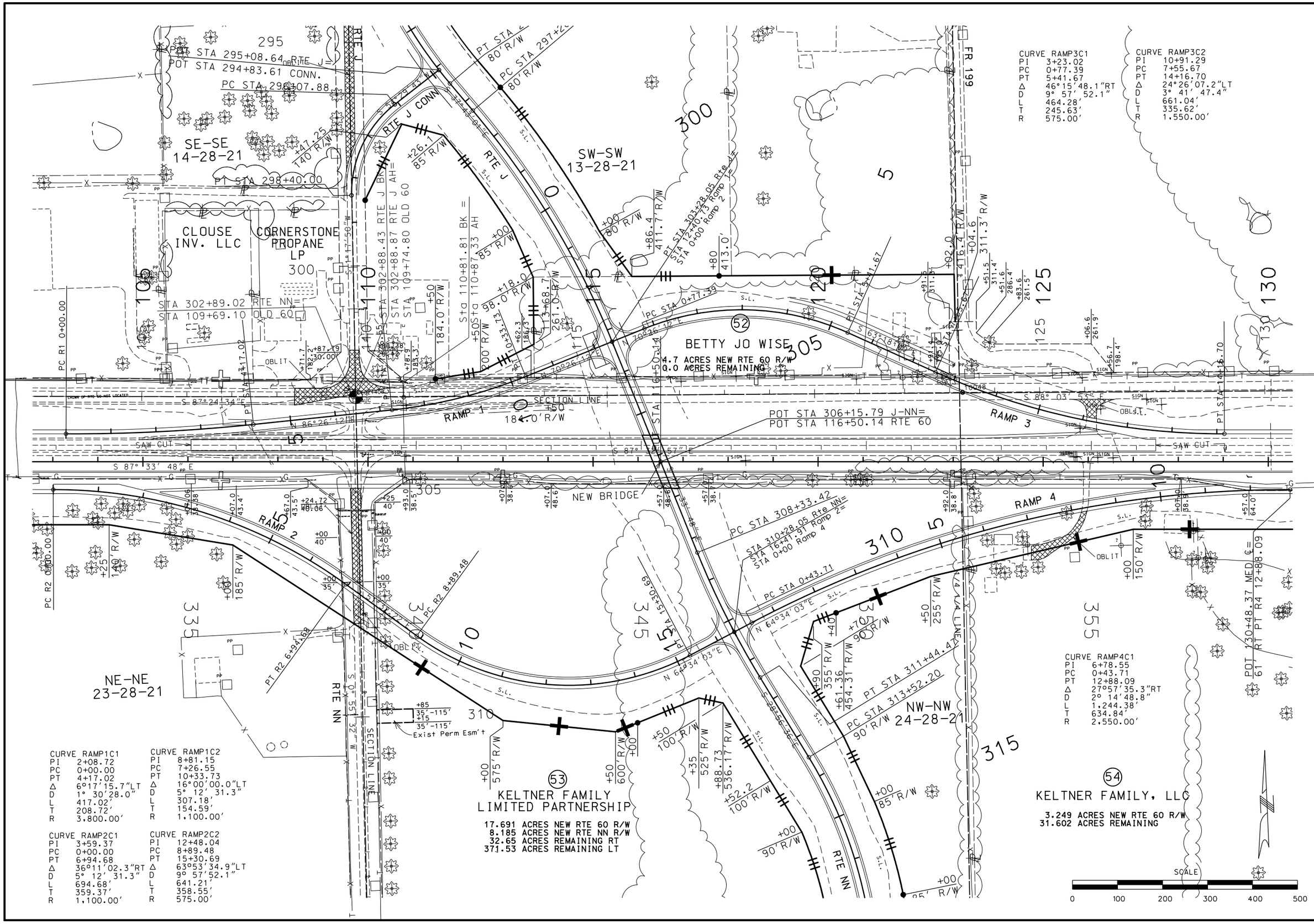

CURVE RAMP3C1
PI 3+23.02
PC 0+77.39
PT 5+41.67
Δ 46°15′48.1″RT
D 9° 57′ 52.1″
L 464.28′
T 245.63′
R 575.00′

CURVE RAMP3C2
PI 10+91.29
PC 7+55.67
PT 14+16.70
Δ 24°26′07.2″LT
D 3° 41′ 47.4″
L 661.04′
T 335.62′
R 1,550.00′

CURVE RAMP4C1
PI 6+78.55
PC 0+43.71
PT 12+88.09
Δ 27°57′35.3″RT
D 2° 14′48.8″
L 1,244.38′
T 634.84′
R 2,550.00′

CURVE RAMP1C1
PI 2+08.72
PC 0+00.00
PT 4+17.02
Δ 6°17′15.7″LT
D 1° 30′28.0″
L 417.02′
T 208.72′
R 3,800.00′

CURVE RAMP1C2
PI 8+81.15
PC 7+26.55
PT 10+33.73
Δ 16°00′00.0″LT
D 5° 12′ 31.3″
L 307.18′
T 154.59′
R 1,100.00′

CURVE RAMP2C1
PI 3+59.37
PC 0+00.00
PT 6+94.68
Δ 36°11′02.3″RT
D 5° 12′ 31.3″
L 694.68′
T 359.37′
R 1,100.00′

CURVE RAMP2C2
PI 12+48.04
PC 8+89.48
PT 15+30.69
Δ 63°53′34.9″LT
D 9° 57′52.1″
L 641.21′
T 358.55′
R 575.00′

"THIS MEDIA SHOULD NOT BE CONSIDERED A CERTIFIED DOCUMENT."

DATE PREPARED	
9/12/2013	
ROUTE 60	STATE MO
DISTRICT SW	SHEET NO. 7
COUNTY GREENE	
JOB NO. J8P0683D	
CONTRACT ID.	
PROJECT NO.	
BRIDGE NO.	

DATE	DESCRIPTION

MISSOURI HIGHWAYS AND TRANSPORTATION COMMISSION
105 WEST CAPITOL
JEFFERSON CITY, MO 65102
1-888-ASK-MODOT (1-888-275-6636)

IF A SEAL IS PRESENT ON THIS SHEET IT HAS BEEN ELECTRONICALLY SEALED AND DATED

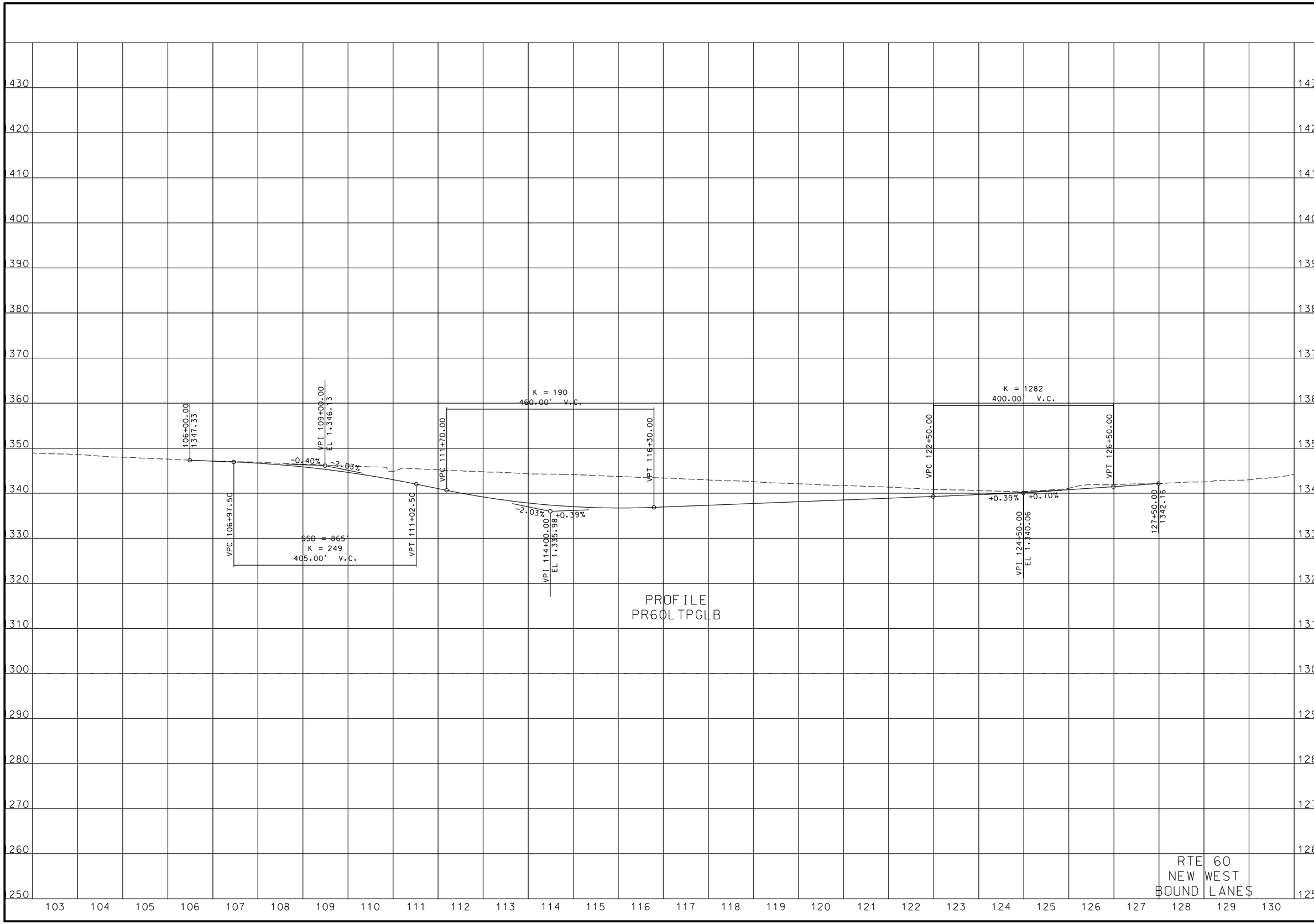

"THIS MEDIA SHOULD NOT BE CONSIDERED A CERTIFIED DOCUMENT."

DATE PREPARED	7/11/2013
ROUTE	60
STATE	MO
DISTRICT	SW
SHEET NO.	8
COUNTY	GREENE
JOB NO.	J8P0683D
CONTRACT ID.	
PROJECT NO.	
BRIDGE NO.	

DATE	DESCRIPTION

MISSOURI HIGHWAYS AND TRANSPORTATION COMMISSION

105 WEST CAPITOL
JEFFERSON CITY, MO 65102
1-888-ASK-MODOT (1-888-275-6636)

IF A SEAL IS PRESENT ON THIS SHEET IT HAS BEEN ELECTRONICALLY SEALED AND DATED.

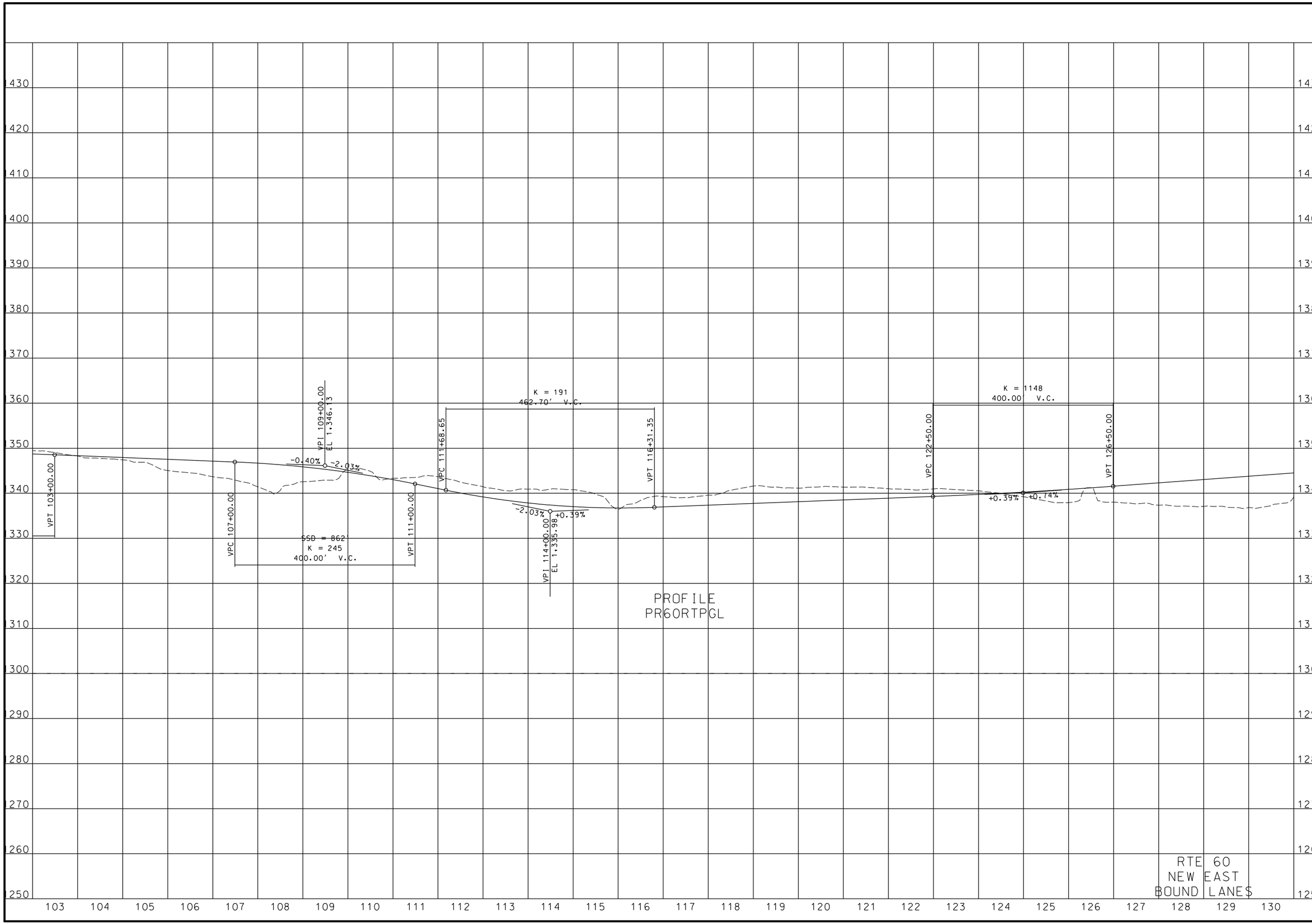

"THIS MEDIA SHOULD NOT BE CONSIDERED A CERTIFIED DOCUMENT."

DATE PREPARED	7/11/2013
ROUTE	60
STATE	MO
DISTRICT	SW
SHEET NO.	9
COUNTY	GREENE
JOB NO.	J8P0683D
CONTRACT ID.	
PROJECT NO.	
BRIDGE NO.	

DATE	DESCRIPTION

MISSOURI HIGHWAYS AND TRANSPORTATION COMMISSION

105 WEST CAPITOL
JEFFERSON CITY, MO 65102
1-888-ASK-MODOT (1-888-275-6636)

IF A SEAL IS PRESENT ON THIS SHEET IT HAS BEEN ELECTRONICALLY SEALED AND DATED.

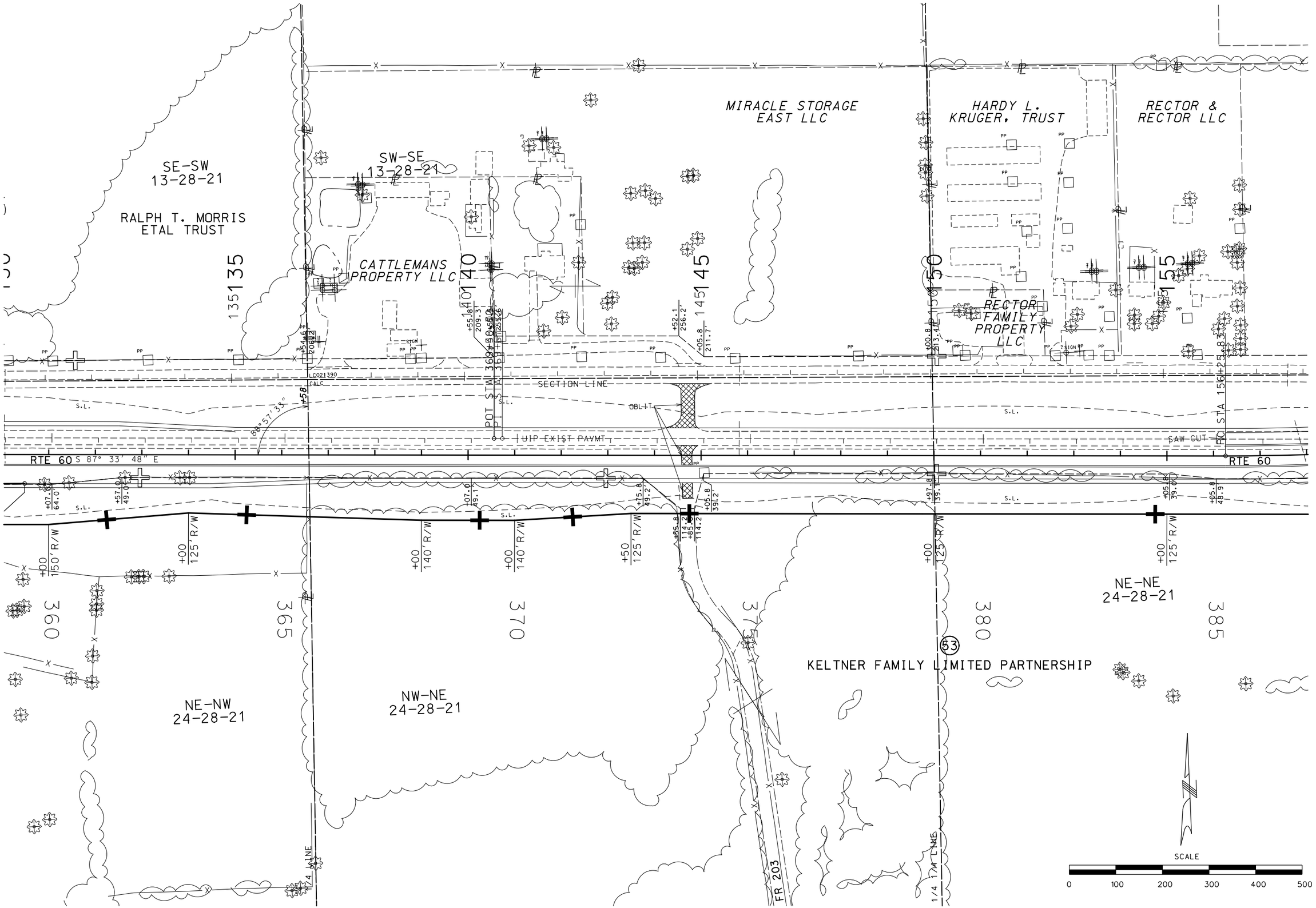

"THIS MEDIA SHOULD NOT BE CONSIDERED A CERTIFIED DOCUMENT."

DATE PREPARED	7/11/2013
ROUTE	60
STATE	MO
DISTRICT	SW
SHEET NO.	10
COUNTY	GREENE
JOB NO.	J8P0683D
CONTRACT ID.	
PROJECT NO.	
BRIDGE NO.	

DATE	DESCRIPTION

MISSOURI HIGHWAYS AND TRANSPORTATION COMMISSION

105 WEST CAPITOL
JEFFERSON CITY, MO 65102
1-888-ASK-MODOT (1-888-275-6636)

IF A SEAL IS PRESENT ON THIS SHEET IT HAS BEEN ELECTRONICALLY SEALED AND DATED.

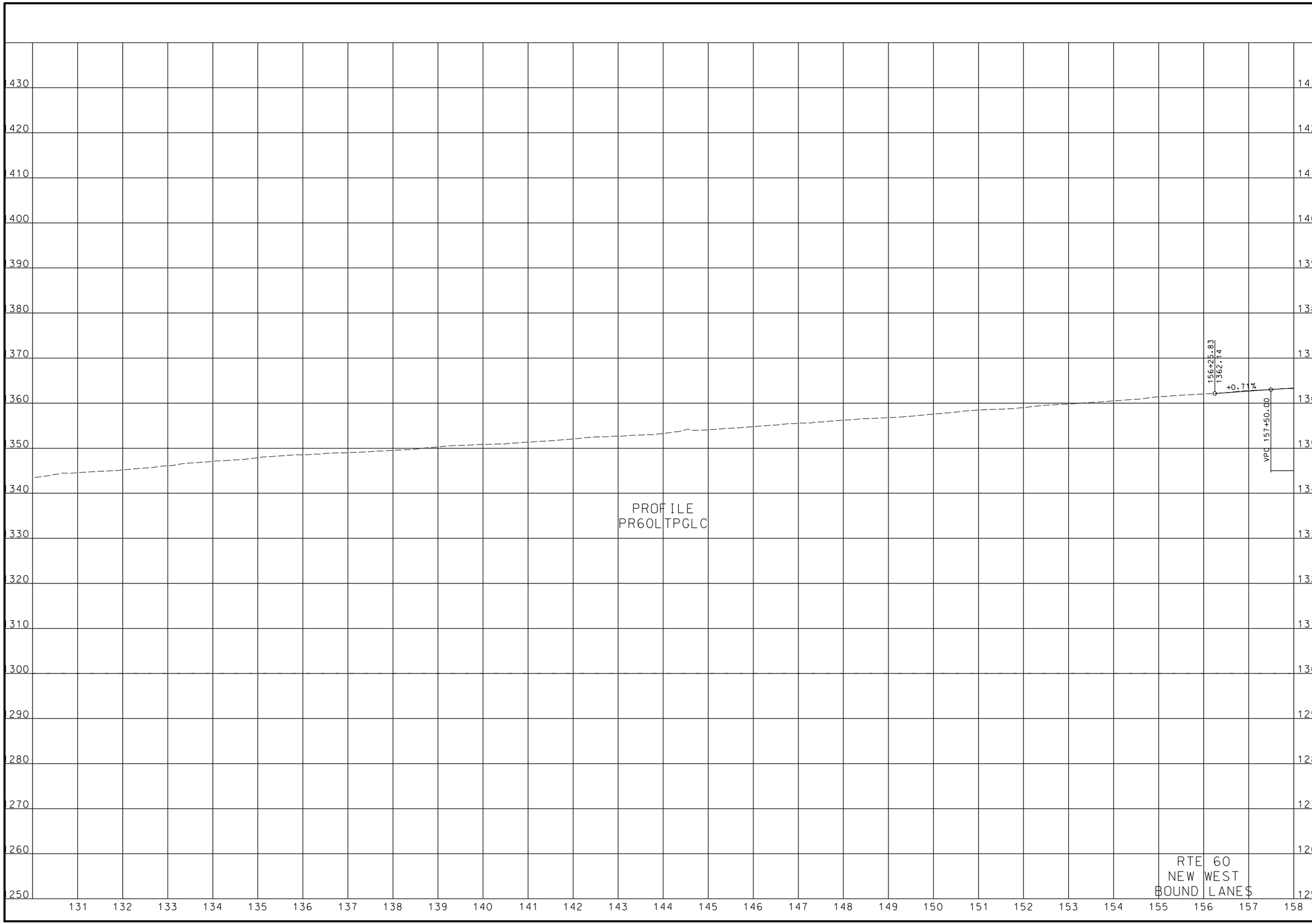

"THIS MEDIA SHOULD NOT BE CONSIDERED A CERTIFIED DOCUMENT."

DATE PREPARED	
7/11/2013	
ROUTE	STATE
60	MO
DISTRICT	SHEET NO.
SW	11
COUNTY	
GREENE	
JOB NO.	
J8P0683D	
CONTRACT ID.	
PROJECT NO.	
BRIDGE NO.	

DATE	DESCRIPTION

MISSOURI HIGHWAYS AND TRANSPORTATION COMMISSION

105 WEST CAPITOL
JEFFERSON CITY, MO 65102
1-888-ASK-MODOT (1-888-275-6636)

IF A SEAL IS PRESENT ON THIS SHEET IT HAS BEEN ELECTRONICALLY SEALED AND DATED.

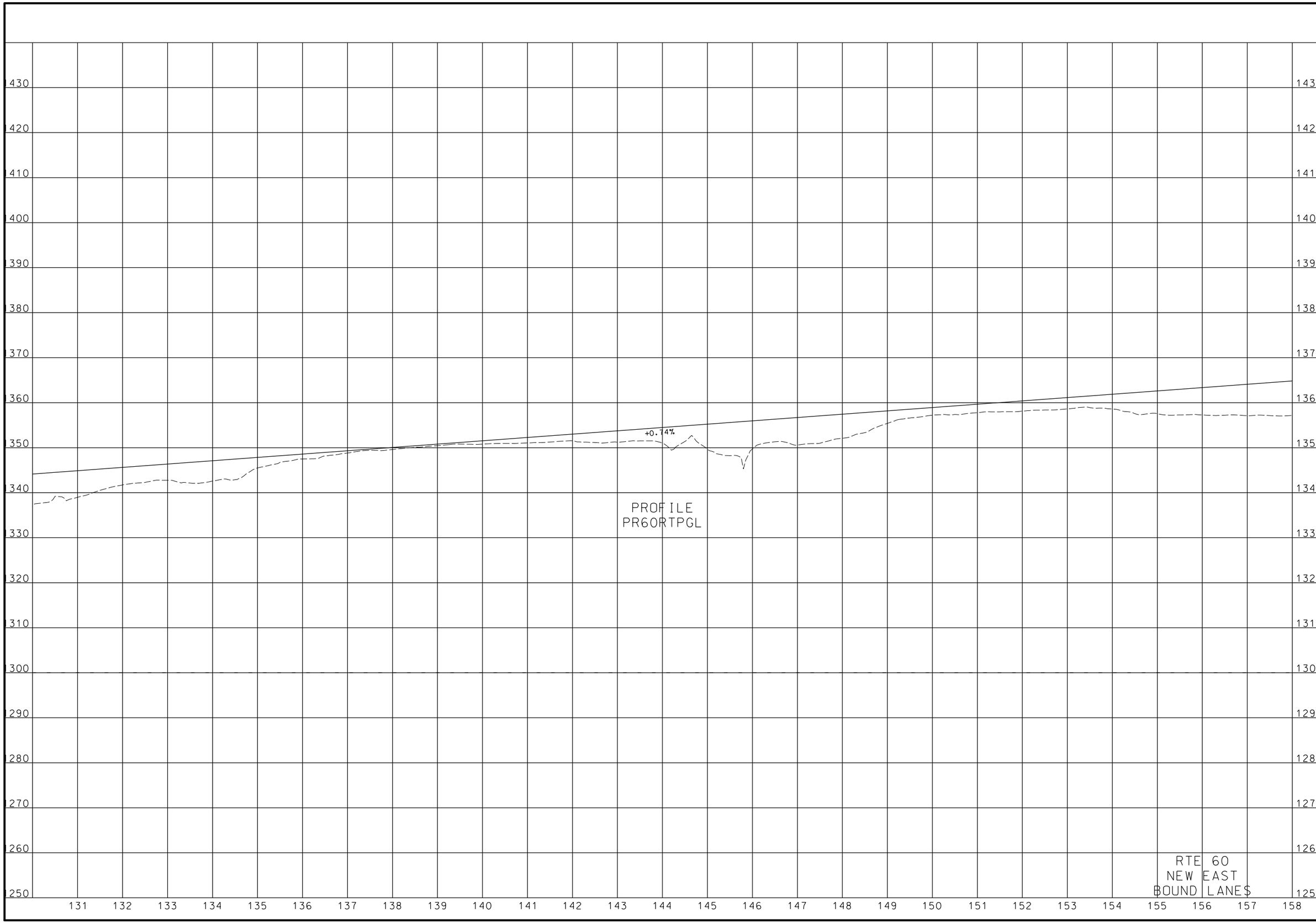

"THIS MEDIA SHOULD NOT BE CONSIDERED A CERTIFIED DOCUMENT."

DATE PREPARED	7/11/2013
ROUTE	60
STATE	MO
DISTRICT	SW
SHEET NO.	12
COUNTY	GREENE
JOB NO.	J8P0683D
CONTRACT ID.	
PROJECT NO.	
BRIDGE NO.	

DATE	DESCRIPTION

MISSOURI HIGHWAYS AND TRANSPORTATION COMMISSION

105 WEST CAPITOL
JEFFERSON CITY, MO 65102
1-888-ASK-MODOT (1-888-275-6636)

IF A SEAL IS PRESENT ON THIS SHEET IT HAS BEEN ELECTRONICALLY SEALED AND DATED.

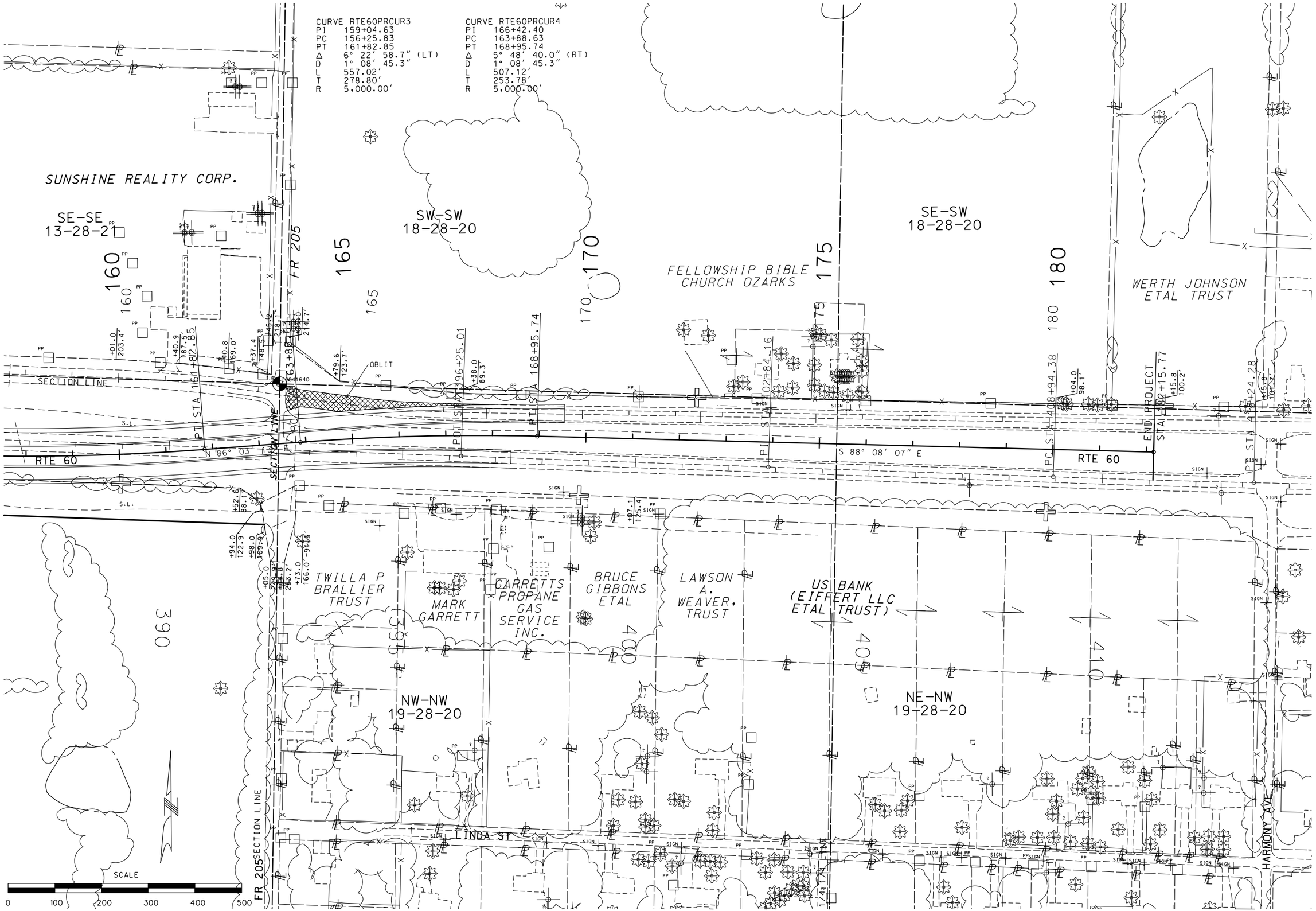

"THIS MEDIA SHOULD NOT BE CONSIDERED A CERTIFIED DOCUMENT."

DATE PREPARED	7/11/2013
ROUTE	60
STATE	MO
DISTRICT	SW
SHEET NO.	13
COUNTY	GREENE
JOB NO.	J8P0683D
CONTRACT ID.	
PROJECT NO.	
BRIDGE NO.	

DATE	DESCRIPTION

MISSOURI HIGHWAYS AND TRANSPORTATION COMMISSION

105 WEST CAPITOL
JEFFERSON CITY, MO 65102
1-888-ASK-MODOT (1-888-275-6636)

IF A SEAL IS PRESENT ON THIS SHEET IT HAS BEEN ELECTRONICALLY SEALED AND DATED.

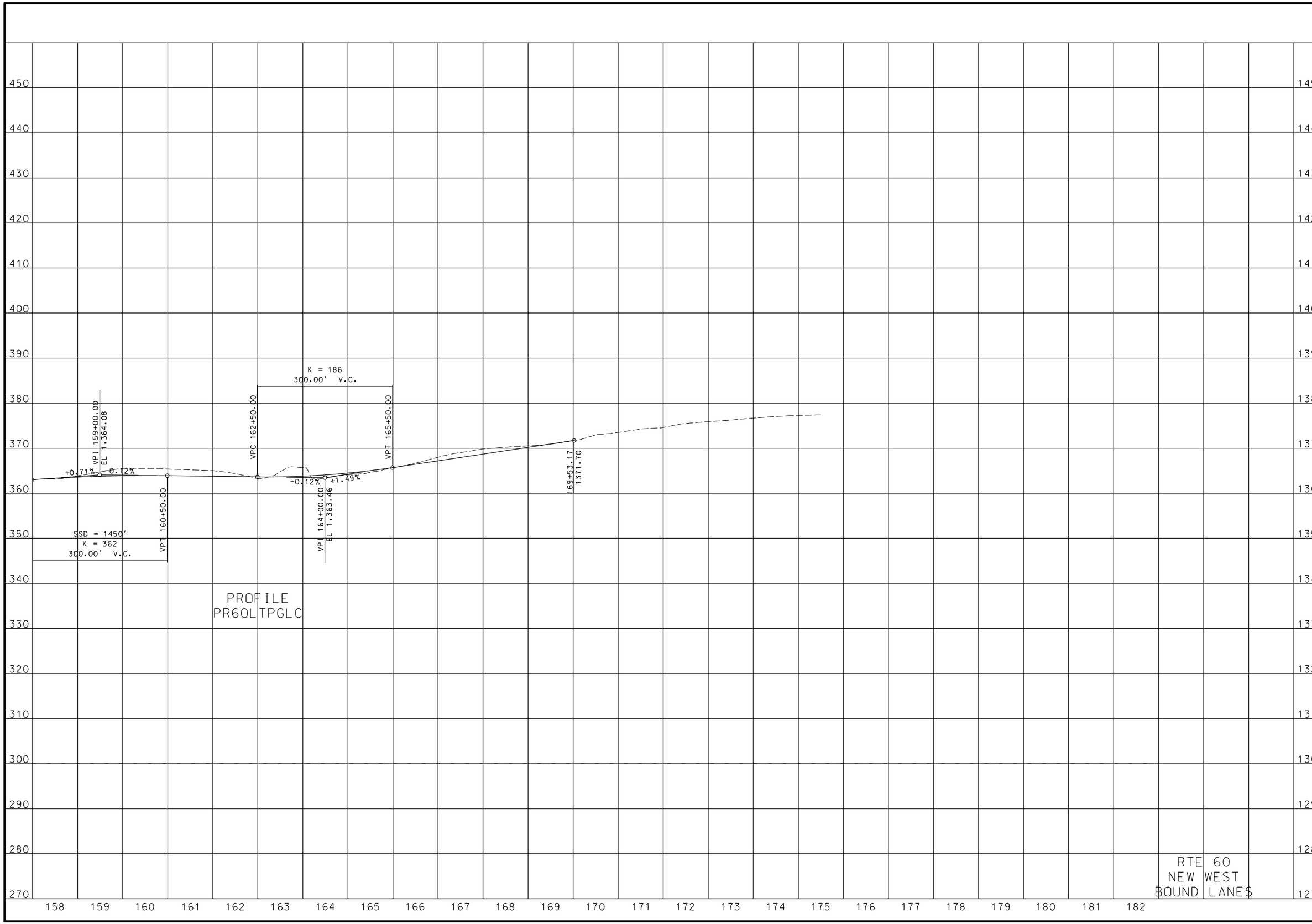

"THIS MEDIA SHOULD NOT BE CONSIDERED A CERTIFIED DOCUMENT."

DATE PREPARED	
7/11/2013	
ROUTE	STATE
60	MO
DISTRICT	SHEET NO.
SW	14
COUNTY	
GREENE	
JOB NO.	
J8P0683D	
CONTRACT ID.	
PROJECT NO.	
BRIDGE NO.	

DESCRIPTION	DATE

MISSOURI HIGHWAYS AND TRANSPORTATION COMMISSION

105 WEST CAPITOL
JEFFERSON CITY, MO 65102
1-888-ASK-MODOT (1-888-275-6636)

IF A SEAL IS PRESENT ON THIS SHEET IT HAS BEEN ELECTRONICALLY SEALED AND DATED.

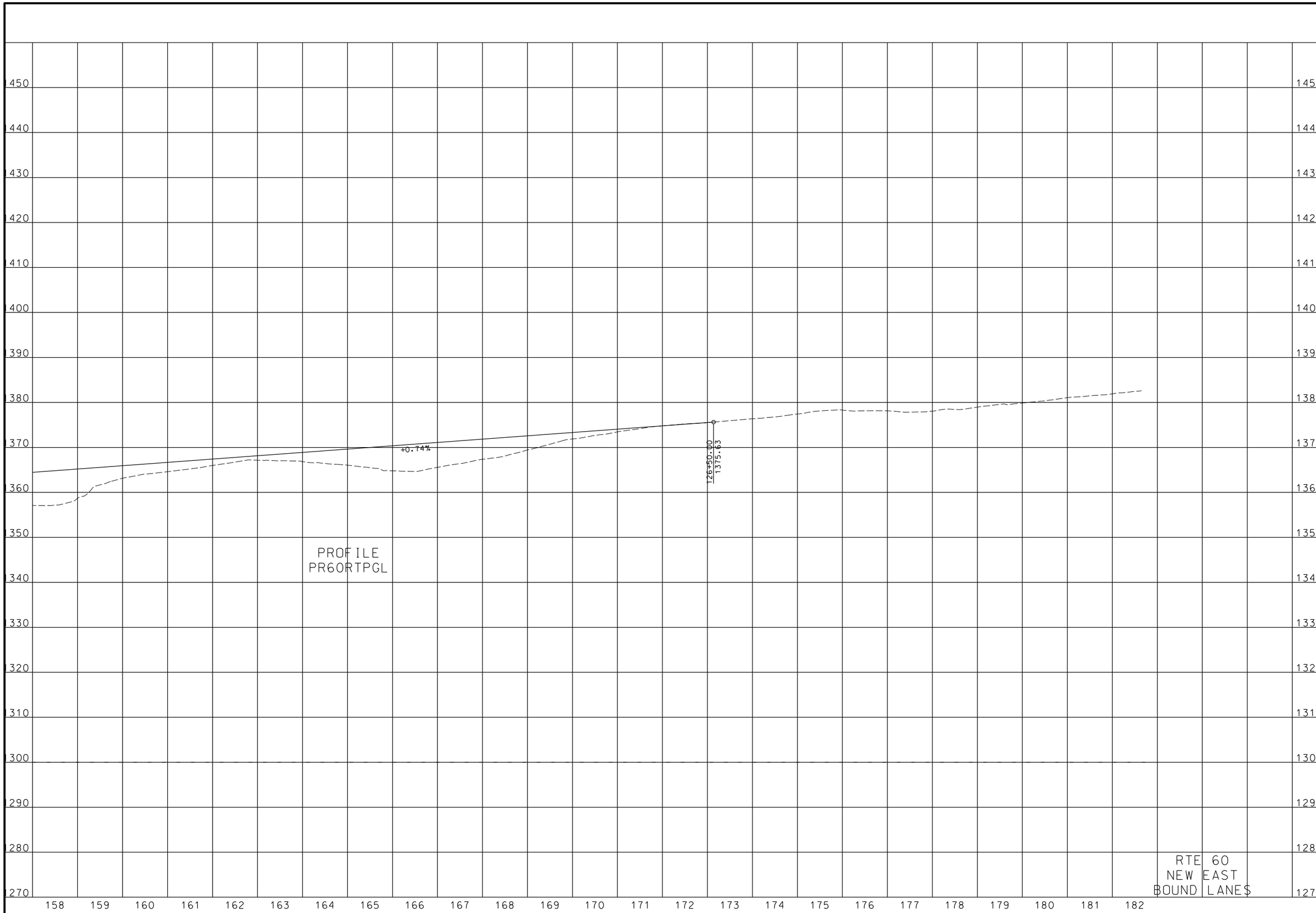

"THIS MEDIA SHOULD NOT BE CONSIDERED A CERTIFIED DOCUMENT."

DATE PREPARED	7/11/2013
ROUTE	60
STATE	MO
DISTRICT	SW
SHEET NO.	15
COUNTY	GREENE
JOB NO.	J8P0683D
CONTRACT ID.	
PROJECT NO.	
BRIDGE NO.	

DATE	DESCRIPTION

MISSOURI HIGHWAYS AND TRANSPORTATION COMMISSION

105 WEST CAPITOL
JEFFERSON CITY, MO 65102
1-888-ASK-MODOT (1-888-275-6636)

IF A SEAL IS PRESENT ON THIS SHEET IT HAS BEEN ELECTRONICALLY SEALED AND DATED.

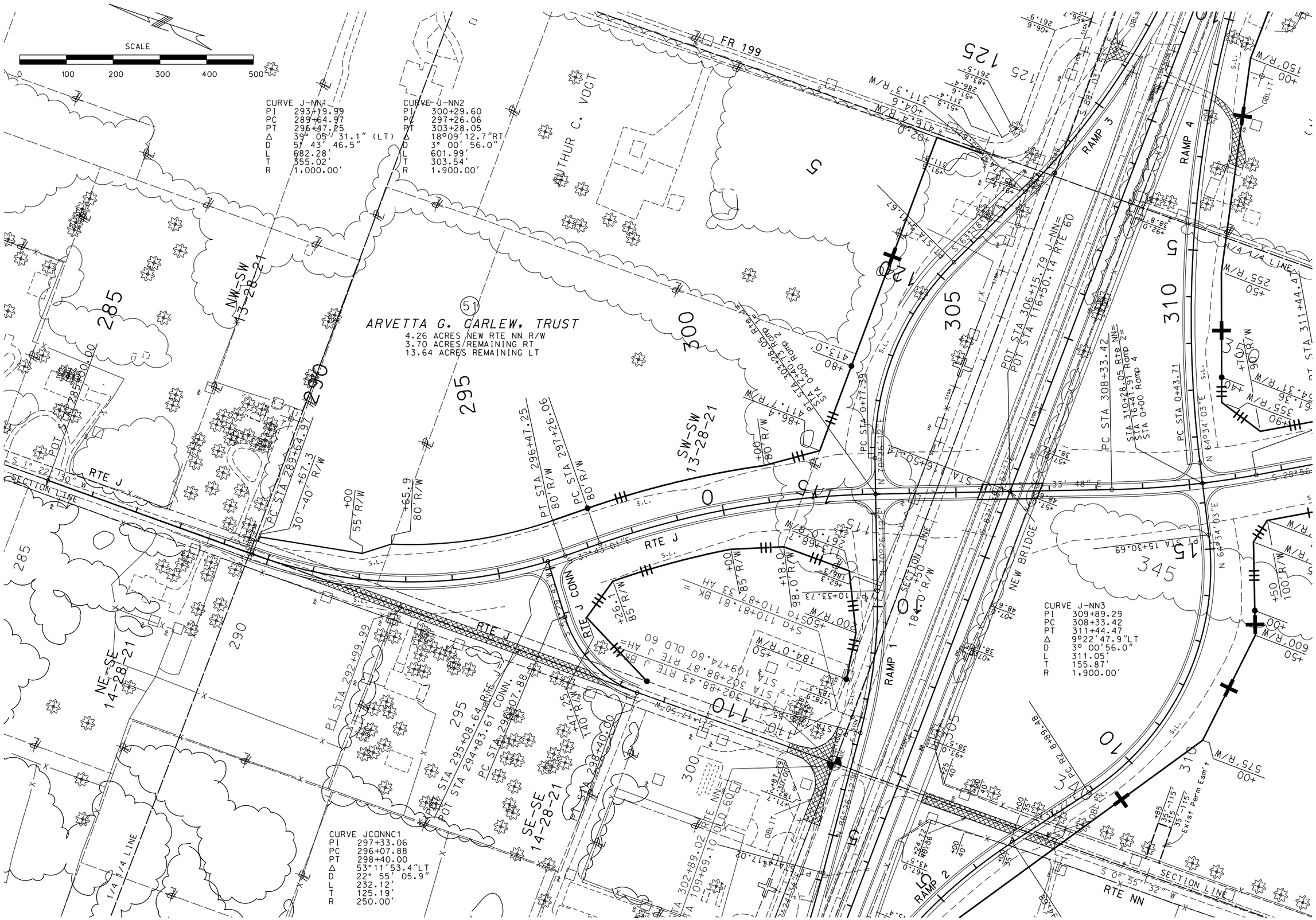

"THIS MEDIA SHOULD NOT BE CONSIDERED A CERTIFIED DOCUMENT."

DATE PREPARED	7/11/2013
ROUTE	60
STATE	MO
DISTRICT	SW
SHEET NO.	16
COUNTY	GREENE
JOB NO.	J8P0683D
CONTRACT ID.	
PROJECT NO.	
BRIDGE NO.	

DATE	DESCRIPTION

MISSOURI HIGHWAYS AND TRANSPORTATION COMMISSION

105 WEST CAPITOL
JEFFERSON CITY, MO 65102
1-888-ASK-MODOT (1-888-275-6636)

IF A SEAL IS PRESENT ON THIS SHEET IT HAS BEEN ELECTRONICALLY SEALED AND DATED

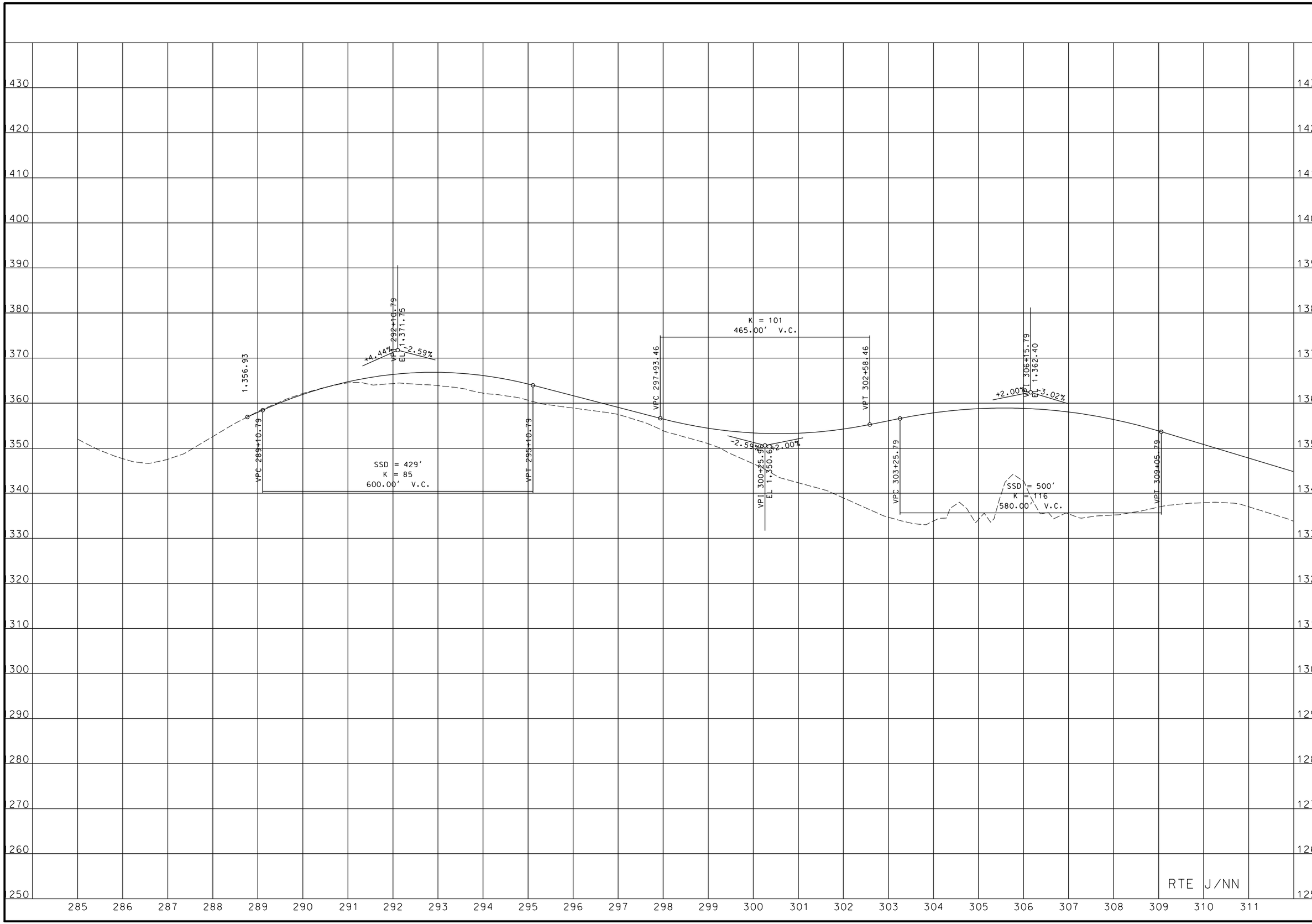

"THIS MEDIA SHOULD NOT BE CONSIDERED A CERTIFIED DOCUMENT."

DATE PREPARED	7/11/2013
ROUTE	60
STATE	MO
DISTRICT	SW
SHEET NO.	17
COUNTY	GREENE
JOB NO.	J8P0683D
CONTRACT ID.	
PROJECT NO.	
BRIDGE NO.	

DATE	DESCRIPTION

MISSOURI HIGHWAYS AND TRANSPORTATION COMMISSION

105 WEST CAPITOL
JEFFERSON CITY, MO 65102
1-888-ASK-MODOT (1-888-275-6636)

IF A SEAL IS PRESENT ON THIS SHEET IT HAS BEEN ELECTRONICALLY SEALED AND DATED.

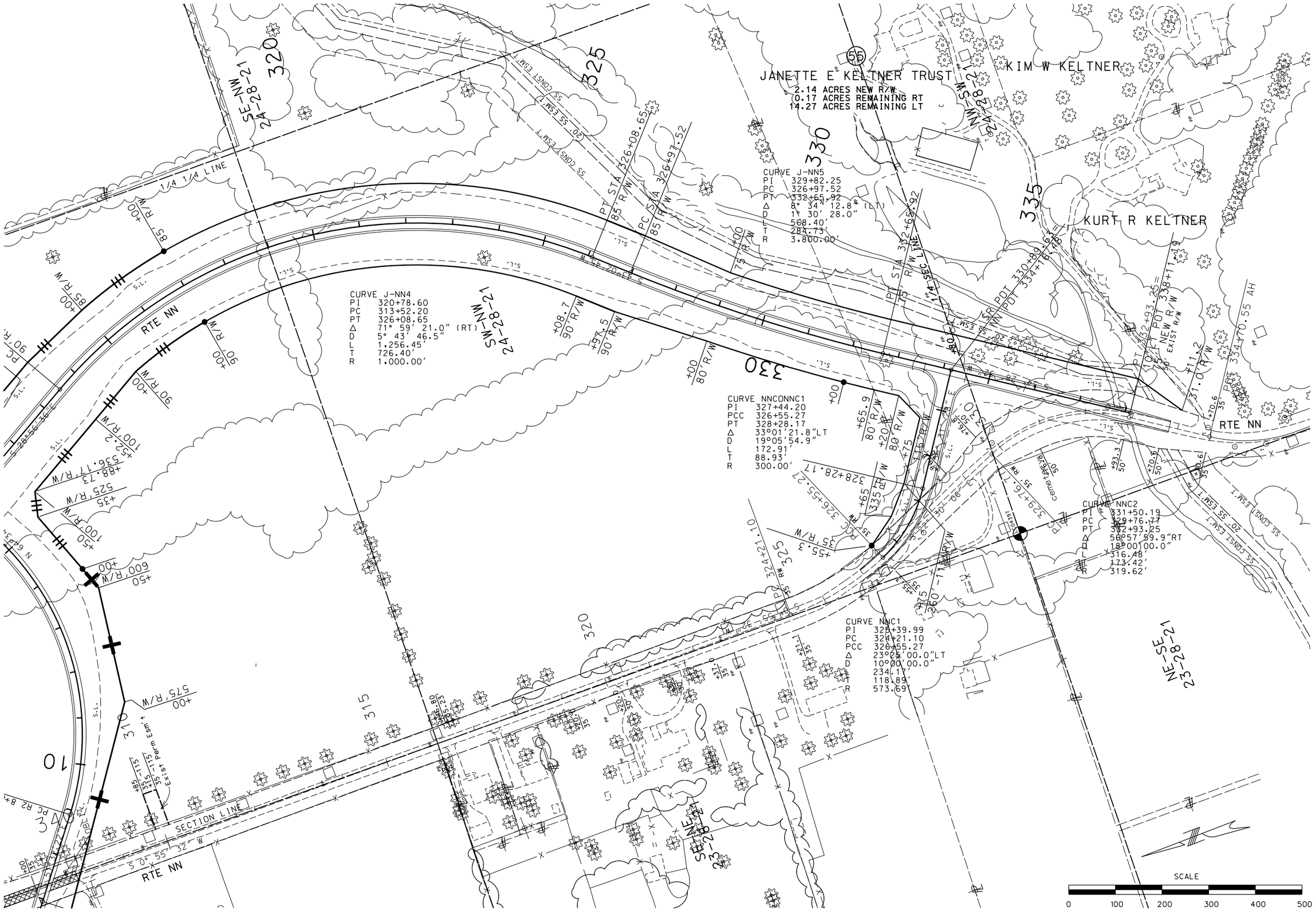

"THIS MEDIA SHOULD NOT BE CONSIDERED A CERTIFIED DOCUMENT."

DATE PREPARED	
7/11/2013	
ROUTE 60	STATE MO
DISTRICT SW	SHEET NO. 18
COUNTY GREENE	
JOB NO. J8P0683D	
CONTRACT ID.	
PROJECT NO.	
BRIDGE NO.	

DATE	DESCRIPTION

MISSOURI HIGHWAYS AND TRANSPORTATION COMMISSION

105 WEST CAPITOL
JEFFERSON CITY, MO 65102
1-888-ASK-MODOT (1-888-275-6636)

IF A SEAL IS PRESENT ON THIS SHEET IT HAS BEEN ELECTRONICALLY SEALED AND DATED

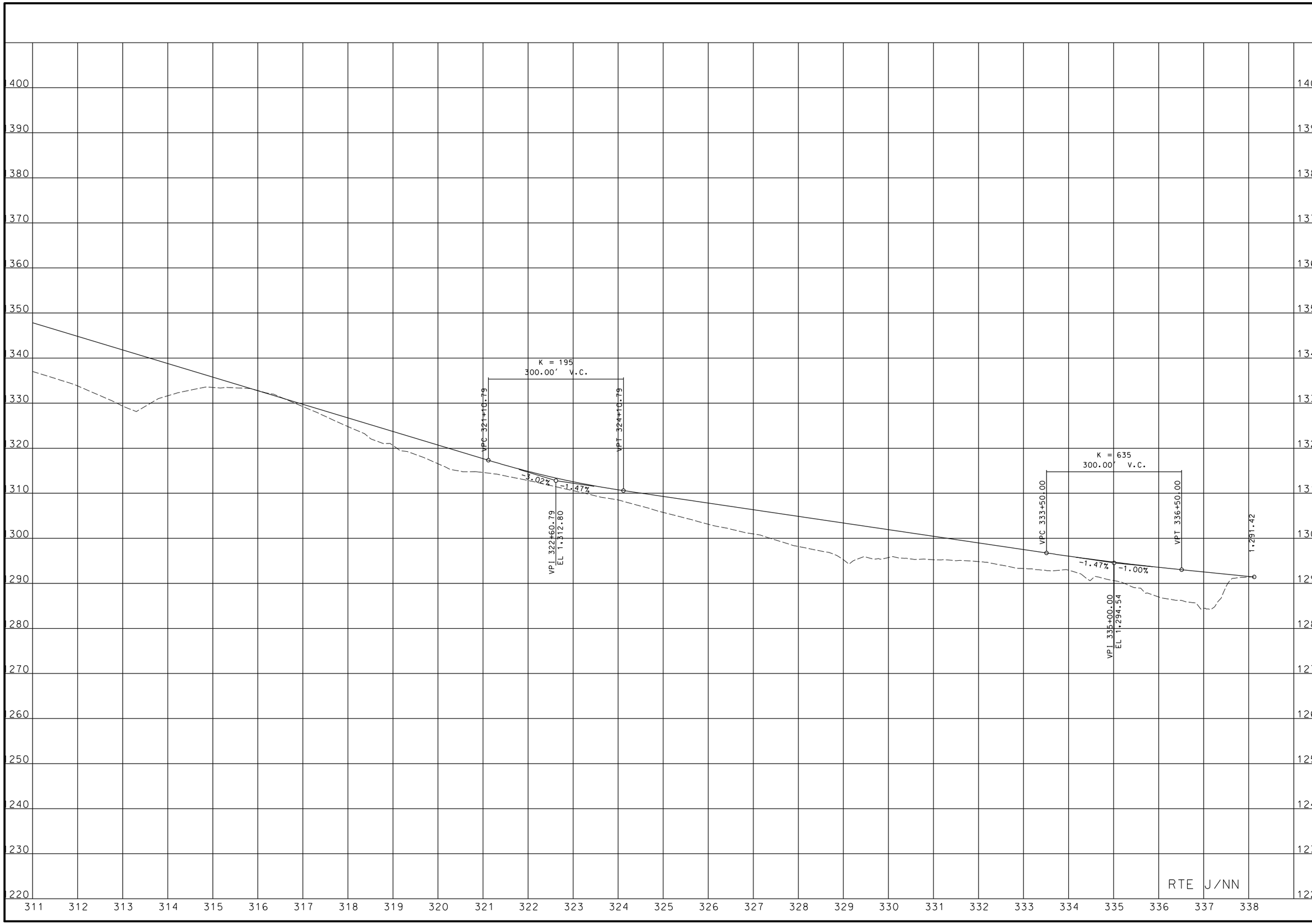

"THIS MEDIA SHOULD NOT BE CONSIDERED A CERTIFIED DOCUMENT."

DATE PREPARED	7/11/2013
ROUTE	60
STATE	MO
DISTRICT	SW
SHEET NO.	19
COUNTY	GREENE
JOB NO.	J8P0683D
CONTRACT ID.	
PROJECT NO.	
BRIDGE NO.	

DATE	DESCRIPTION

MISSOURI HIGHWAYS AND TRANSPORTATION COMMISSION

105 WEST CAPITOL
JEFFERSON CITY, MO 65102
1-888-ASK-MODOT (1-888-275-6636)

IF A SEAL IS PRESENT ON THIS SHEET IT HAS BEEN ELECTRONICALLY SEALED AND DATED.

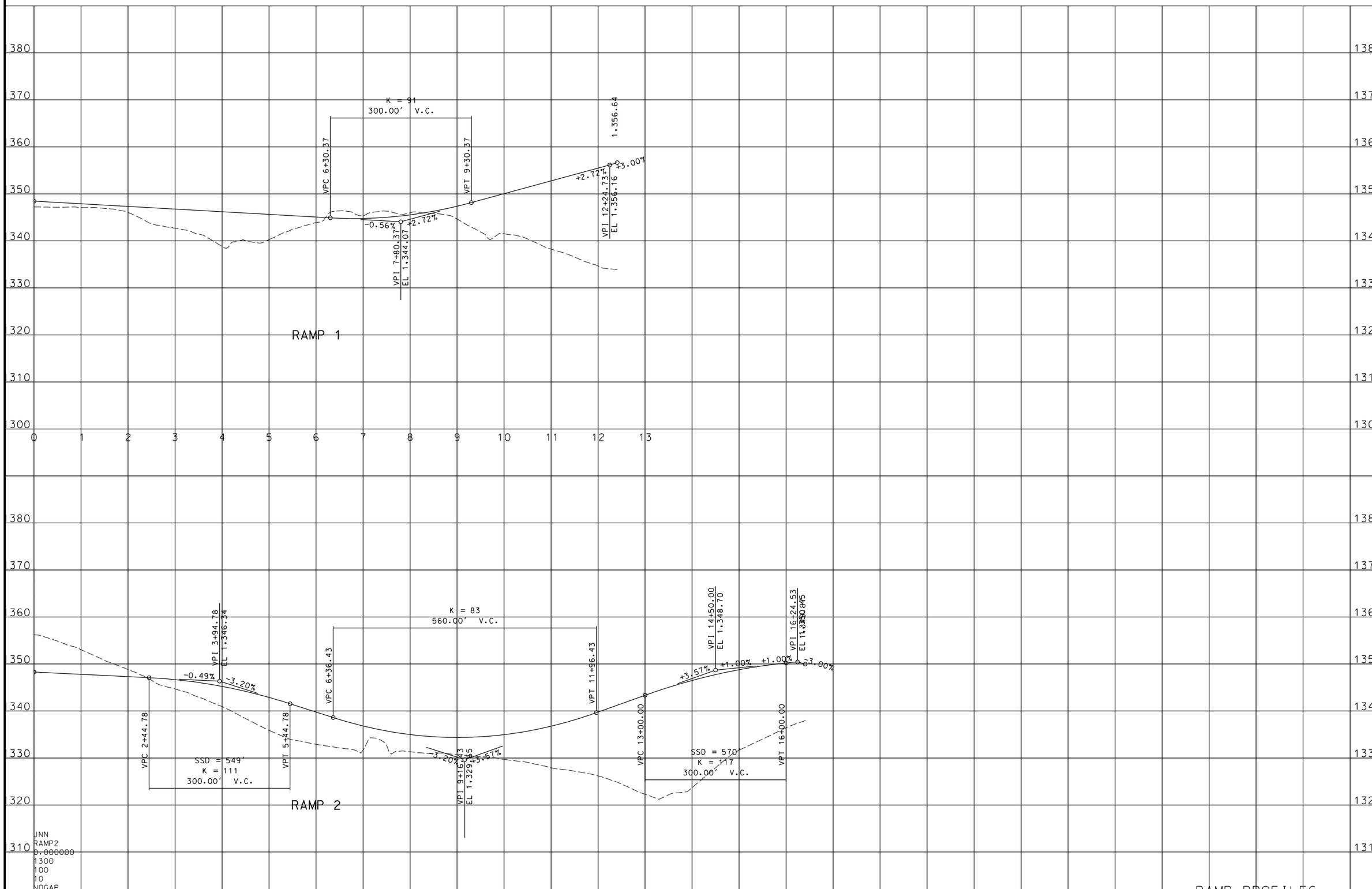

"THIS MEDIA SHOULD NOT BE CONSIDERED A CERTIFIED DOCUMENT."

DATE PREPARED	7/11/2013
ROUTE	60
STATE	MO
DISTRICT	SW
SHEET NO.	20
COUNTY	GREENE
JOB NO.	J8P0683D
CONTRACT ID.	
PROJECT NO.	
BRIDGE NO.	

DATE	DESCRIPTION

MISSOURI HIGHWAYS AND TRANSPORTATION COMMISSION

105 WEST CAPITOL
JEFFERSON CITY, MO 65102
1-888-ASK-MODOT (1-888-275-6636)

IF A SEAL IS PRESENT ON THIS SHEET IT HAS BEEN ELECTRONICALLY SEALED AND DATED.

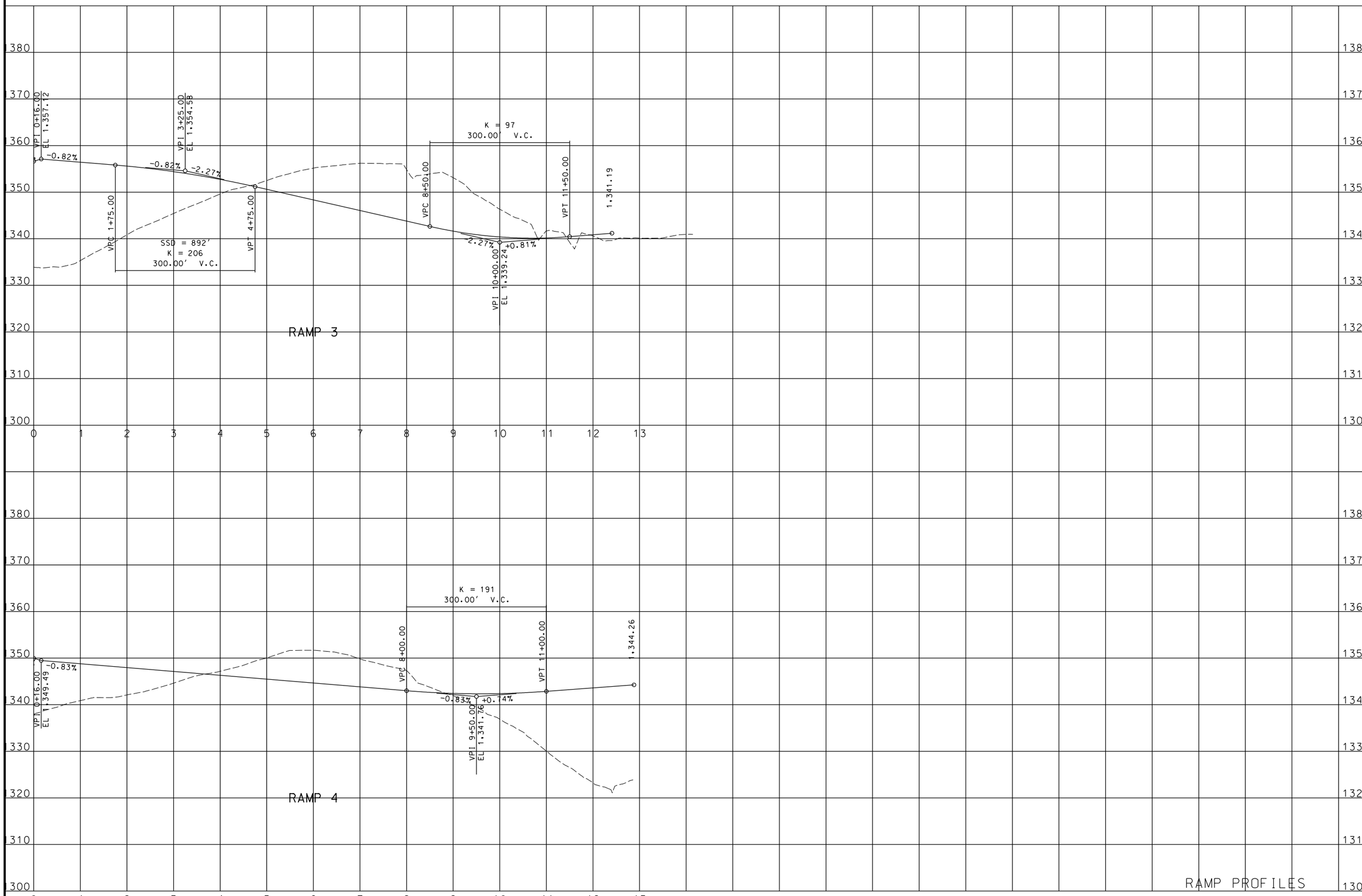

RAMP PROFILES

"THIS MEDIA SHOULD NOT BE CONSIDERED A CERTIFIED DOCUMENT."

DATE PREPARED	7/11/2013
ROUTE	60
STATE	MO
DISTRICT	SW
SHEET NO.	21
COUNTY	GREENE
JOB NO.	J8P0683D
CONTRACT ID.	
PROJECT NO.	
BRIDGE NO.	

DATE	DESCRIPTION

MISSOURI HIGHWAYS AND TRANSPORTATION COMMISSION

105 WEST CAPITOL
JEFFERSON CITY, MO 65102
1-888-ASK-MODOT (1-888-275-6636)

IF A SEAL IS PRESENT ON THIS SHEET IT HAS BEEN ELECTRONICALLY SEALED AND DATED.

(51) ARVETTA G. CARLEW, TRUST

4.26 ACRES NEW RTE NN R/W
3.70 ACRES REMAINING RT
13.64 ACRES REMAINING LT

(52) BETTY JO WISE

4.7 ACRES NEW RTE 60 R/W
0.0 ACRES REMAINING

(53) KELTNER FAMILY LIMITED PARTNERSHIP

17.691 ACRES NEW RTE 60 R/W
8.185 ACRES NEW RTE NN R/W
32.65 ACRES REMAINING RT
371.53 ACRES REMAINING LT

(54) KELTNER FAMILY, LLC

3.249 ACRES NEW RTE 60 R/W
31.602 ACRES REMAINING

(55) JANETTE E KELTNER TRUST

2.14 ACRES NEW R/W
0.17 ACRES REMAINING RT
14.27 ACRES REMAINING LT

(56) WILLIAM K BLOUNT, TRUST

6.10 ACRES NEW RTE 60 R/W
59.81 ACRES REMAINING

"THIS MEDIA SHOULD NOT BE CONSIDERED A CERTIFIED DOCUMENT."

DATE PREPARED	9/12/2013
ROUTE	60
STATE	MO
DISTRICT	SW
SHEET NO.	RW1
COUNTY	GREENE
JOB NO.	J8P0683D
CONTRACT ID.	
PROJECT NO.	
BRIDGE NO.	

DESCRIPTION	DATE

MISSOURI HIGHWAYS AND TRANSPORTATION COMMISSION

105 WEST CAPITOL
JEFFERSON CITY, MO 65102
1-888-ASK-MODOT (1-888-275-6636)

IF A SEAL IS PRESENT ON THIS SHEET IT HAS BEEN ELECTRONICALLY SEALED AND DATED.